WEATHER
Cloudy Today

DAILY NEVADA STATE JOURNAL

JOURNAL... Want Ads Reach the People.

VOL. LXVII — RENO, NEVADA, SATURDAY MORNING, DECEMBER 15, 1906. — 60

WAS A CRUEL SACRIFICE

The death of ten prisoners from experiments conducted upon them with cholera virus at the government prison of Bilibid in the Philippines startled the country some weeks ago. No adequate explanation has been made and the dispatches have evidently been censored. Yesterday in Washington, Secretary of War Taft published Governor-General Smith's report, in which it is stated that none of the prisoners was vaccinated against his will "so far as Dr. Strong knows." The men died nearly a month ago, but the investigation has not terminated yet.

TAFT TRIES TO EXTENUATE FILIPINO DEATHS

Official Report of Experiments on Helpless Prisoners Increases Horror

CARELESSNESS COSTS THE LIVES OF TEN

WASHINGTON, Dec. 14.—In his annual report, Secretary of War Taft says, regarding the death of the ten prisoners at Bilibid prison, who died Manila as a result of being experimented upon with cholera virus:

"I regret to have to record a most unfortunate incident in the administration of cholera serum to some ten of the inmates of Bilibid prison. Dr. Strong, the head of the bureau of laboratories, has made some remarkable discoveries with reference to cholera serum and has used it with success on various occasions. In administering it, however, to some ten inmates of the penitentiary of Bilibid, a bottle of bubonic plague serum was probably substituted for a bottle of the cholera serum, with the result that the persons to whom the serum was administered, died. A thorough investigation is now being made as to the cause of the accident, and the commission has adopted measures to take care of the families of the deceased. It is an occasion for great regret and will doubtless insure precaution in the administration of such medicine in the future."

The report contains the following cablegram from Governor Smith:

"The vaccination of Bilibid prisoners with anti-cholera vaccine was done under permissive authorization of the executive orders issued March 1, 1904, and to that extent might vaccination be considered compulsory. No objection to vaccination was made by any prisoner to Dr. Strong and no prisoner vaccinated against his will so far as Strong knows. Over 2000 prisoners were vaccinated under this authorization.

Anti-cholera vaccination has been made since 1903 with vaccine prepared in accordance with the laboratory method and the Dr. Ferran principle. The laboratory method was used in large majority or cases.

"Many thousands have been vaccinated with anti-cholera vaccine since 1903 without bad results, until November 16, on which date twenty-four prisoners were vaccinated with another cholera vaccine, prepared after the principle of Dr. Ferran, which requires the use of living cholera germs. Of this number sixteen were affected and ten died. The fatal results were immediately reported to the fiscal, who examined into the case, taking testimony of all concerned.

"In view of the fact that autopsies and ensuing scientific investigation are not yet completed, it will not be known for a few days whether blood poisoning or plague was the cause of death. It is certain that the vaccinated prisoners did not die of cholera. If the cause of death was plague, it seems clear that a scientific visitor at the laboratory, who was examining plague cultures, inadvertently placed a tube among the cholera cultures which were about to be prepared and sent to Bilibid for inoculation purposes

"If investigation shows blood poisoning cause of death, then vaccine must have been contaminated either in its preparation or after its preparation and before use."

THE DEMOCRATIC PARTY WILL FIGHT

Edward H. Shepard Urges That the Issue of Centralization and Destruction of the States Made by Roosevelt and Root Be Accepted

NEW YORK, Dec. 14.—Edward H. Shepard declares that the Democratic party should accept the issue of centralization of power in the federal government made by Secretary Root in his address on Wednesday night.

"I think the existence of the Democratic party is more necessary day after day," Mr. Shepard said, "and especially do I think so after considering this speech of a man who may truthfully be called a trained statesman, although his idea of what our government should be is abhorrent to me.

"He proposes as a policy what we may call the destruction of the state and a complete and final subordination of the state power to the federal power in Washington.

"The fight of the Democratic party against this idea goes back to the days preceding the adoption of the federal constitution and to that we owe that a federal and not a consolidated republic was established."

WIRELESS TELEPHONE USED WITH SUCCESS

BERLIN, Dec. 14.—The German society of wireless telegraphy has succeeded in holding wireless telephonic communication between Berlin and Nauen, twenty-four miles away.

Professor Slaby in an interview described the experiment as successful. Prof. Slaby says the problem of wireless telephony is solved, but that the limit of distances is not yet known.

The method employed today consists of the use of the microphone in connection with the ordinary wireless telegraphy apparatus.

Bishop McCabe'c Condition

NEW YORK, Dec. 14.—The condition of Bishop McCabe, suffering from apoplexy, is slightly improved.

CHRISTMAS TREE FOR A DYING MONARCH

Singular Whim of King Oscar of Sweden is Gratified and Gifts Are Distributed to Members of the Royal Family in Sickroom

STOCKHOLM, Dec. 14.—Crown Prince Gustav arrived here today from Berlin and assumed the regency, which he will hold during his father's illness.

The bulletin in regard to King Oscar's condition issued at nine o'clock is more favorable. It says: "King Oscar passed a quiet day. He slept for four hours. The action of his heart is more regular. His temperature is 100.9 fahrenheat. The phlegm in the trachea is troublesome but the appetite is fairly good."

His majesty's condition, however, is extremely serious, and it is understood that the doctors believe the patient could not survive another attack of the heart like that of Wednesday.

His majesty continues to be interested in affairs. Today he asked that a lighted Christmas tree be brought into the sick room, as he did not wish to be deprived of his last Christmas pleasure. This wish was acceded to, and presents from the tree were distributed to members of the royal family.

STIFF SENTENCES FOR FLORIDA SLAVE GANG

PENSACOLA, Fla., Dec. 14.—In the United States court today Judge Swain passed sentence upon manager W. S. Harlan and five employes of the Jackson Lumber Company of Lockhard, La., charged with peonage. Manager Harlan was sentenced to serve eighteen months in the penitentiary and in addition pays a fine of $5,000.

Superintendent Gallagher is to serve fifteen months and pay a fine of $1,000, and Dr. W. E. Grace, Oscar Sanders, S. E. Huggins and C. C. Hilton to serve thirteen months and pay fines of $1,000 each, were the sentences given the others.

The cases were appealed.

Captains Fined

PORTLAND, Ore., Dec. 14.—A special dispatch to the Oregonion from Aberdeen, Wash., says eight captains and eight owners of as many steamers were fined each $100 today for running the vessels without licenses as pilots. Some of the captains fined have been sailing out of Grays Harbor for six or eight years.

No Embassador Selected

LONDON, Dec. 15.—Nothing official has been announced concerning the new British ambassador at Washington in succession to Sir H. M. Durand, and it is not believed that any announcement will be made until after the Christmas recess of parliament.

A Mayor Found Guilty

PORTLAND, Ore., Dec. 14.—J. W. Reed, Mayor of Estacada, a suburb of Portland, was today found guilty of election frauds in Sellwood precinct on June 4th.

FRISCO POLICE TAKE CHARGE OF RELIEF CAMPS

San Francisco City Authorities Seize Control of the Red Cross Refugee Cottages

LATEST EXHIBITION OF SHAMELESSNESS

SAN FRANCISCO, Dec. 14.—Pursuant to an ordinance passed today by the board of supervisors making it unlawful for the relief corporation to collect rentals from refugees occupying cottages in public squares, the chief of police has detailed two officers to each of the relief camps to see that the ordinance is not violated.

The officers are instructed not to take any orders from camp commanders or special police officers; also not to allow any persons to remove any houses or to evict any of the occupants and to arrest all persons interfering with the carrying out of these orders. The relief corporation has been collecting from $4 to $6 a month from the refugees occupying the cottages built from the relief funds.

As the policing and sanitation of the relief camps has been in charge of the relief corporation, the enforcement of the ordinance will practically amount to taking the management of the camps out of the hands of the relief corporation. The cottages number 4,741.

Six Day Wheel Race

NEW YORK, Dec. 15.—Though thousands were still present, there was a noticeable falling off in the attendance on the six day bicycle race at Madison Square Garden. This morning at two o'clock the score was (Eight teams) 1,977 miles 2 laps) Breton and Samuelson and Walthour and Bedelli 1,977 miles 1 lap; Vanderstufyt and Stol and Galvin and Wiley dropped out of the race. Record for this hour is 2,354 miles, 9 laps, made by Miller and Waller in 1899.

Babies Burned to Death

NORTH YAKIMA, Wash., Dec 14.—The home of Lawrence Tolbert, a rancher near Cowiche, wes destroyed by fire this evening and three young children, Hugh, Nellie and Alice Tolbert, were burned to death. The fire was caused by one of the children dropping a lighted lamp.

ITALIANS TAKE JOB AT AMERICAN FIGURE

ROME, Dec. 14—Admiral Mirabelle, minister of marine, announced in the chamber of deputies today that the Italian armor plate factory at Terni had accepted a contract to provide the navy with 6000 tons of plate at the same price as the Midvale Steel Company of Philadelphia undertook its contract for the Italian government.

This announcement proves that the contract with the American firm already has had the effect of forcing the Terni company to lower its prices. This means a saving to the government of $80,000 at present and the reduction in price will result in further economies for the government has ordered the construction of a large battleship of 15,000 tons.

A BIG SMELTER FOR RENO

The location at Reno of a large plant following the lines of the new process for recovering values from silicious sulphide ores must revolutionize the treatment of this character of ores, and when the addition is made of a plant to also treat free milling ores, it is without doubt a matter, not only of much interest to the business interests of Reno, but will centralize the milling of ores at this place, and will be of incalculable benefit to the many mining districts adjacent and tributary to this city.

NEW REDUCTION IMPROVEMENT WILL COST $300,000

Will Recover Heavy Percentages From Free Milling as Well as Base Ores

PLANS TO BE CARRIED INTO EFFECT AT ONCE

Reno is to have a large reduction plant for the purpose of recovering the values from both sulphide and free milling ores. To this end steps have recently been taken by the incorporation of the Truckee River Milling & Reduction Company, all Reno people. For this purpose the old Reno Reduction works have been taken over and will be remodeled, and the capacity greatly increased.

It will be remembered that six or eight months since mention was made in the Journal of the fact that exhaustive tests had been made by E. C. Pohle, on various ores taken from a number of districts in Nevada adapted to recovering values from silicious sulphide ore, it is also the best method for the treatment of all the classes of base ores.

Edwin C. Pohle, the inventor, received a thorough technical education and has had years of practical experience in the handling of ores. As early as 1870, he was connected with the Stewart Reduction Works, at Georgetown, Colorado, and for sixteen years was with the Globe smelter at Denver, the latter now being called the American Smelting and Refining Company. His reputation is second to none, as a careful and painstaking chemist and metallurgist and hence having spent many years in scientific experiment and research, he is entirely competent to perfect a process for the recovery of values from silicious ores, and the present invention is a demonstrated success and will revolutionize the method of treatment of this character of ores.

Briefly outlined, the Pohle process consists of the treatment of silicious sulphide ores with cyanide solutions, and the process has been patented in the United States, Canada, Old Mexico, Australia, Transvaal, New Zealand and Japan. This method is used where the metals of gold and silver occur in the ores in chemical or mechanical combinations with sulphides, where the metallic contents of the ore desired to be treated, is insoluable in solutions of a cyanide of potassium. The crushing and drying of the ore, either by the use of the ordinary

(Continued on Page Six)

POPE IS CHEERED BY WORD FROM AMERICA

Archbishop Farley of New York Sends Message of Sympathy to His Holiness—Cardinal Ricard Awaits Expulsion From Episcopal Residence

ROME, Dec. 14.—The pope this morning received a cablegram from Archbishop Farley of New York expressing the sender's warmest sympathy in the church's present trials. The pontiff was extremely gratified to receive this message. Commenting upon it, he said,

"It is the heart of America that consols us. The largest center of Catholicism is in the United States."

PARIS, Dec. 14.—A number of additional applications to hold meetings under the law of 1881 were made during the day.

While students were evacuating the seminary at Angers today a number of manifestants pelted the local authorities with eggs and attacked them with sticks. The police made several arrests, the prisoners including some of the seminarists.

Cardinal Richard is awaiting expulsion from the episcopal mansion. The government, however, desires to avoid even the appearance of force in the case of the aged prelate, who is in bad health and is postponing action in the hope that he will depart in a few days of his own volition.

NOTORIOUS FELLOWS' WIFE GETS DIVORCE

SEATTLE, Dec. 14.—Flora E. Adams today obtained a divorce on a cross complaint from Henry Austin Adams, better known as Vincent Harper, author and magazine contributor. The original complaint was filed by Adams, charging incompatibility of temper and abandonment, failure to support and adultery.

Adams was a Protestant Episcopal clergyman who renounced his faith for Catholicism and lectured until his true character was learned. He went to New Zealand and got into financial troubles, from which he was rescued. He is now an advocate of free love.

Standard Oil Raises Wages

NE YORK, Dec. 14.—The Standard Oil Company announced today that it would advance the wages of all its employes now receiving less than $100 a month by ten per cent beginning January 1st.

Land Fraud Cases

OMAHA, Dec. 14.—The land fraud case in the federal court was this morning postponed until Monday owing to the death of a child of Will G. Comstock, one of the principal defendants

The Shah's Condition

LONDON, Dec. 14.— A private telegram from Teheran announces that the shah's condition continues critical.

J. F. Haley ("Jimmy") intermountain manager for the Calkins Newspaper Syndicate returned from Denver this morning.

PENSIONS TO BE INCREASED BY THIS BILL

Chairman of Senate Committee Proposes to Add $10,714,400 a Year to the Roll by Raising the Payments to Civil War Veterans

WASHINGTON, Dec. 14.—Senator McCumber, chairman of the committee on pensions, is planning to press for early consideration by the senate the house general service pension bill as amended by the senate committee.

The amendments provided that all survivor of the civil war who has served for ninety days, has been honorably discharged and who shall have reached the age of 62 years shall receive a pension of $12 a month, to be increased to $15 a month when he shall have reached the age of 70 years, and to $20 a month after he has reached the age of 75 years.

It is estimated that an additional appropriation of $10,714,400 annually would be required to pay the increased rate provided by the bill to the soldiers now on the pension roll.

TAFT WOULD SHIFT BLAME ON OFFICERS

WASHINGTON, Dec. 14.—The secretary of war has ordered the trial by court martial of Major Charles W. Penrose and Captain E. M. Macklin of Company C, 25th Infantry, for "conduct to the prejudice of good order and discipline" in failing in their duties in preventing and suppressing the riot at Brownsville, Tex., last August.

The Kansas a Success

BOSTON, Dec. 14.—Without being exerted to her utmost power, the new battleship Kansas, built by the New York Ship Building Company of Camden, N. J., slightly exceeded her contract speed of eighteen knots an hour for an hour's trial today off the Maine coast, attaining an average speed of 18.096 knots for four hours.

Mexican Ambassador

CITY OF MEXICO, Dec. 14.—Enrique Creel, Governor of the state of Chihuahua, has been appointed Mexican ambassador to the United States. Senator Creel is of American descent and is one of the wealthiest and most progressive men of Mexico.

Thrown From His Horse

TOKIO, Dec. 14.—General Nogi, the Japanese commander who captured Port Arthur, was thrown from his horse today while returning home from the palace. He fell on his head and became unconscious, but he will recover.

Robbers Loot a Safe

DREXEL, Mo., Dec. 14.—Robbers wrecked the safe of the Interstate bank here early today and escaped with its contents, said to be close to $5,000 in currency.

Roosevelt's Messages

WASHINGTON, Dec. 14.—Six special messages will be sent to congress by the president some time during next week.

Xmas Gifts

Leather Goods, Hand Bags, Roll-ups Wallets, Bill Books, Music Rolls, etc. Art Goods, Vases, etc. Framed Photos and Kodaks; Late Gift Books and Fiction; Prayer Books and Bibles; Toilet Sets; Manicure Sets; Pyrographic Outfits; Post Card and Photo Albums; Xmas Stationery in Fancy Boxes; Mirrors of all kinds; Novelties in Brass and China; Jewel Boxes; Fancy Calanders. A full line of Imported Perfume in Boxes and Bulk. Fresh Xmas candy in Fancy Boxes from half to ½ve pound Boxes. Ask for your Rebate Ticket.

The Cann Drug Co.

Frank Golden
Jeweler
Watches, Diamonds and Fine Jewelry...
Reno, Nevada

Show Your Good Judgment by Giving a Nice Suit or Overcoat

To your son, to your brother, to your father or to yourself. Here you will find an almost endless variety of fabrics and patterns in garments of the latest vogue, tailored in true custom-tailor fashion and guaranteed to fit perfectly in every size. It is not only the style and fit of our clothing that will appeal to you, but the excellent materials and workmanship—which make our values unquestionably the biggest in this town. This you can readily see in our

Sack Suits for Men $11 to $30
In every new conservative or extreme style of single or double-breasted cut; made of handsome worsteds, cheviots and tweed, all of tested quality

Suits for Young Men $10 to $25
Designed especially for young men of 16 to 20—made of selected suitings in bright—not gay—patterns and colorings.

Overcoats for Men $10 to $30
—every one a model of correct fashion and a standard of quality and artistic workmanship.

Young Men's Overcoats $12 to $22.50
Snappy styles in a choice variety of handsome fabrics—of smartest character in every line.

Another Lot of Exquisite Centers

Just in time for the holiday buying comes this charming collection of hand-embroidered linen table centers, so appropriate for Christmas gifts. There are 12 dozen of them this time in exquisitely worked patterns of floral, holly and fancy design. We have had several lots of them on sale before at these prices, and in each instance the sale scarcely lasted the day out. Now, at Christmas time, they will go even more rapidly, for they make such pretty presents.. It behooves you to come early if you want any. Two prices—$1.48 and 98c.

Visit Our Haberdashery Section and See Our Sensible Presents for Men

HIS Christmas will soon be a happy reality. The more useful the present—the more it will be appreciated—the more he'll enjoy it. We haven't a present in this "best man's shop" of ours that isn't of the most useful kind—things men wear. Everything is rightly priced—no extra Christmas profits attached to OUR prices.

CHRISTMAS NECKWEAR—Everything that's new and stylish is shown in our Neckwear Section. No matter whether the price is 25c or $1.00 you'll find a beautiful array of colorings at each.

SILK MUFFLERS—In a wide variety of desirable shapes in deep, rich colorings and plain blacks. Prices.....75c to $2.50

FANCY HOSE—In either silk, lisle, cashmere or cotton. All the newest colorings and pattern effects as well as the plain colors...25c to $2.50

MEN'S FULL DRESS WHITE SHIRTS—With plain or pleated bosom, attached or detached cuffs.....$1.50 and $2.00

HOUSE COATS—Are so cozy comfortable and convenient that any man would be glad to receive one for an Xmas gift. Our line is chuck full of excellent values just now. Prices.....$5.00 to $10.00

BATH AND LOUNGING ROBES—Another comfortable garment which would make an excellent Xmas gift. See the beauties we are showing at.....$4.00 to $10.00

FANCY SUSPENDERS—Nothing is more appropriate or makes a prettier present for a young man than a pair of silk or fancy suspenders. We are showing these in great variety in the new silk, hand-embroidered, silk, elastic and non-elastic styles. Each pair packed in a special holiday box.....25c to $2.50

HANDKERCHIEFS—Plain or initial, linen or silk. Prices..15c to $1.00

MEN'S GLOVES—The renowned Dent and Adler makes. Both walking and driving gloves.....$1.25 and $1.50

Santa Claus in Toyland
Holds a reception every afternoon. Every child accompanied by its parent will be given a Christmas gift.

Gray, Reid, Wright Co.

What Premium Tickets Will Buy
Candies, Perfumes, Toilet Requisites, Stationery, Paper, Cut Glass, Chinaware, Toys and Bazaar Goods of all kinds.

NEWSPAPER ARCHIVE® NEWSPAPER ARCHIVE®

CAR SHORTAGE IS SUBJECT OF ACTION

Interstate Commerce Commission Sends Dispatch to Presidents of Railways Urging That Effort Be Made to Relieve Suffering

WASHINGTON, Dec. 14.—In view of the complaint of car shortage, resulting in the failure to transport the necessaries of life and coal for household use, the inter-state commerce commission has sent the following telegram to the presidents of several western and northwestern railroads:

"From many parts of the country, and particularly from your section, the inter-state commerce commission is receiving numerous and importunate complaints of car shortage and failure to transport the necessaries of life. In various places in the northwest it is reported that people are actually freezing because sufficient coal for household use cannot be procured owing to extraordinary delays in moving that article. The commission therefore urges you to make every possible effort to meet at once the needs and relieve the suffering of those dependent upon the facilities of your road.

"MARTIN KNAPP, Chairman."

The telegram was to the presidents of the following named roads: Great Northern, Northern Pacific, Minneapolis, St. Paul & Sault Ste Marie railroad, Chicago and Northwestern, Chicago, Milwaukee and St. Paul, Chicago, Burlington and Quincy.

REVOLUTION IN FULL BLAST IN ECUADOR

GUAYAQUIL, Dec. 14.—When General Paez and the government troops were entering Cuenca today with the rebels captured at the battle of Ayancay, a mob tried to rescue the prisoners whereupon the soldiers fired and dispersed the mob. As the soldiers fired Colonel Vega, the rebel leader who was among those captured at Ayancay, drew a revolver and killed himself. The conservatives say that Vega was assassinated by the government troops.

In spite of reports to the contrary, the revolution against the government is not crushed. Rebel bands have appeared in the province of Oro and occupied the towns of Santa Rosa, Machala and Pasaje. Other rebel bands are appearing. The authorities here hurriedly organized an expedition to attack the rebels. This force of four hundred, left Guayaquil for Machala last night on board the cruiser Cotopaxi.

Train Collide in a Fog

BAKERSFIELD, Cal., Dec. 14.—In a heavy fog this morning a Santa Fe eastbound freight train drawn by three engines collided with a light engine a short distance from Kern Junction. The crew on the first engine on the freight jumped. The engines were damaged and a box car loaded with sugar was smashed. Traffic was delayed six hours.

Freight Steamer Ashore

NEW YORK, Dec. 14.—The Austrain freight steamer Clara from Trieste via Bermuda for New York went ashore today near the Manataloking life saving station and soon turned broadside to the beach. The captain came ashore in a lifesavers' breeches buoy.

Moody Sworn in Monday

WASHINGTON, Dec. 14.—Attorney General Moody, who has been confirmed for the attorney generalship will supreme court, will be sworn in on Monday. The changes in the cabinet contingent on Mr. Moody's retirement from the attorney generalship will take place the same day.

Get a photographic outfit for a Christmas gift.—Porteous Decorative Company.

Make your Christmas gifts add beauty to the home.—Porteous Decorative Company.

NO INCREASE OF CONGRESSIONAL SALARIES

House of Representatives Rejects Proposition to Raise the Pay of Senator and Members from $5,000 a Year to $7,500 By Close Vote.

WASHINGTON, Dec. 14.—By a vote of 106 to 108 the house today refused to increase from $5,000 to $7,500 a year the salaries of senators, members and delegates. The house, however, by an overwhelming vote agreed to increase the salaries of the vice-president, the speaker of the house and the members of the president's cabinet to $12,000 each.

In anticipation of the question of increasing salaries coming before the house there was an exceedingly large membership present, and the debate on the several amendments for increase, which were offered by Littauer of New York to the legislative appropriation bill, was followed with marked interest.

After disposing of the salary question the house passed the executive legislative and judicial appropriation bill.

NEW SOUTH WALES COAL MINE ON FIRE

SYDNEY, N. S. W., Dec. 15.—Fire which broke out in the Hub colliery of the Dominion Coal Company at Glace Bay late yesterday steadily gained headway and at one o'clock this morning was far from being under control, despite the efforts of the fire department at the collieries, and the town fire brigade to extinguish the flames.

The fire originated in the pump house at the bottom of the mine.

So far as known all the men who were at work in the pit before the fire started made their escape. The financial loss will be heavy.

Women Scared at Fire

LOS ANGELES, Dec. 14.—Fire started probably by an explosion in the basement of the Sherwin-Williams Paint Store, 150 South Main street, late this afternoon, spread rapidly to a lodging house in the upper floors of the building. Women became hysterical and risked their lives to save their possessions, until they were taken out of the rooms by the firemen. Others had to be dragged off the fire escapes, which they had climbed to save their goods. The loss was $50,000.

Official Vote in California

SACRAMENTO, Cal., Dec. 14.—The official vote of California in the recent election gives the following vote on governor: J. N. Gillette (Rep.), 125,887; T. A. Bell (Dem.), 117,645; W. H. Langdon (Ind. League), 45,008; A. Lewis (Soc.), 16,036; J. H. Blanchard (Pro.), 7,855.

Good Reason for Resigning

WASHINGTON, Dec. 14.—Representative John S. Lofte, of Arkansas today tendered to the speaker his resignation as the member of the fifty-ninth congress owing to the fact that he has been elected governor of his state.

Drawing instruments, paper, pencils, etc. Porteous Decorative Company.

Elegant pianos at Wiley B. Allen Co. New Masonic Bldg. d8tf

UNIVERSITY HAS NO COAL SO CLOSES

Fuel Famine in Seattle Forces State Educational Institution of Washington to Shut Down—Many Sick People Are in Grave Danger

SEATTLE, Dec. 14.—The University of Washington closed its doors today on account of the coal famine from which the city is suffering. It is not known at the university when classes will be resumed.

Students in the dormitories and fraternity houses are uncomfortable without heat during the present cold snap, and many of them are going to private homes in the college community where there is coal on hand.

The entire city is affected by the famine, and many sick persons are in danger in cold rooms. Only seven cars of coal arrived in the city today.

SNOW BLOCKS TRAINS THROUGH NORTHWEST

ST. PAUL, Dec. 15.—The worst snow storm in years is reported by the railroad companies which have westbound extensions. The trains in western North Dakota on every line are snowbound and in some cases are lost track of. It is even reported that some of the Great Northern through trains cannot be located. The snow in many cases is piled twenty feet high and traffic is almost at a standstill.

The only coast trains that have arrived over the Northern Pacific, Great Northern and St. Paul lines in the last twenty-four hours have been from twenty-four to forty-eight hours late and there are many trains which have been due for two days which have not arrived.

If it adds beauty to your room we carry it in stock.—Porteous Decorative Company.

Dr. De Laney has moved dental office to Washoe Co. Bank Bldg. with Dr. Chandler. n01

"Sanitas" on your kitchen wall keeps clean and bright.—Porteous Decorative Company.

See J. C. Woodard, 41 E. 2d St., for real estate maps. d 14-tf

Hang "Sanitas" on your kitchen walls. Porteous Decorative Company

RING TELEPHONE MAIN 672....

When in need of fresh groceries and vegetables. We have them on hand at all times and will deliver your order as soon as received

Milo C. McMillan GROCERIES

Commercial Row and Sierra Street, Reno

Furniture Carpets Draperies

Lowest Prices

"Brewer's"

131-133 Virginia Street, bet. First and Second, Reno, Nevada.

The Custom Shoe Store

(Fleischman's Old Store, 222 Virginia Street)

When in need of Shoes call and inspect our stock. We carry a full line of footwear at prices that are right.

OUR REPAIRING

Department being fitted up with the latest improved machinery, which enables us to do our work with neatness and dispatch. Try us and be convinced. We give trading stamps.

BERQUIST & SKINNER

Opened Under New Management

The Hub

(Formerly the Wine House)

COME WHERE YOU CAN GET THE BEST WINES, LIQUORS AND CIGARS IN THE CITY

W. S. WERRIN, President

C. W. KOHL, Sec'y-Mgr. MART JOHNSON, Vice-Pres. and Mgr.

HOTEL McCORMACK

STRICTLY TRANSIENT HOUSE

First Class and Modern Opposite Depot Reno, Nevada

DIAMONDS are divided into many classes. Some grades may sell for less, but the lower prices cannot bring them up to our standard. Quality considered, ours are not only the best but also the best value.

THIS MEANS A SAVING OF 20 PER CENT TO YOU

R. Herz & Bro., RENO JEWELERS

Rock Springs and Castle Gate Coal

A full ton of coal is your right when

you order and pay for it, and that's what you get when the wagon bales from this yard.

O. G. BENSCHUETZ

Wholesale and Retail Dealer

Yards at Wieland's Brewery.

Get Your PLUMBING Done by Hamp, Simas & Company

Careful Work Guaranteed.

BACK OF BANK OF NEVADA PHONE 752

Everyone who wants good sweet milk every morning and rich cream for special uses, get it from the

Reno Dairy

Phone 214 the wagon to call at your home.

JOHN CHISM, Prop.

IF YOU WANT YOUR Clothes to Look Like New

LEWIN is the man who can do it for you.

STAR DYING AND CLEANING WORKS

114 Center Street, Reno, Nev. Telephone 697

Ladies' and Gent's Garments Dyed, Cleaned and Repaired

Monthly customers attended to. All work guaranteed.

Gent's Suits Cleaned and Pressed $1.00

..Walstab's New Hotel..

One of the finest places on the Pacific coast. The dining room is maintained in a first class manner. Billiard rooms and Bowling Alley. Rates reasonable, courteous treatment.

CHAS WALSTAB, Prop. Harriman St. Sparks, Nev.

There Is a Pleasure In Driving ..

We make a specialty of good rigs. Our stables are fireproof. Best care given to boarders. We also furnish hacks, busses and funeral turnouts.

THE OVERLAND STABLES

SHORT BROS., Proprietors

Phone 143 Lake Street

The Pyramid Saloon

WORKINGMEN'S RESORT

Laborers furnished on short notice.

Restaurant in connection.

Rooms 25c

Phone 197

O. E. BIBBEE, PROP.

Grand Theatre

Week of Dec. 10

Elegant Bill of Refined Vaudeville and Moving Pictures...

THE GREAT NELLO

Assisted by Mme. Nello

The Peer of all Juggling Acts

A Star Feature

HERBERT & VANCE

Versatile Musical Artists

BURKE & URLINE

"The Automobile Girls" in Conversation and songs

THREE SETS OF GREAT MOVING PICTURES

"Snapshot Fiend," "Uncle's Testament," "Spring Fairy," "The Paymaster."

THE OBERON ORCHESTRA

Sunday afternoon and evening

Combination of Symphany and Vaudeville

Admission the same

"LOCK YOUR DOORS; THERE IS A TRAMP I NTOWN."

McKISSICK'S OPERA HOUSE

Louis B. Christ Presents Guy Caufman's Big Four-act Sensational Melodramatic Comedy-Drama.

"Railroad Jack"

With the Clever Character Comedian Chris Nelson, as the Funniest Tramp on Earth

Saturday and Sunday

DECEMBER 15 and 16

Elegantly Mounted, New Specialties

It will bring you laughter enough for a season and pleasant recollections for years.

Prices ..... 50c, 75c and $1.00

BUSSES for Moana Springs leave GRAY, REID, WRIGHT'S Store at

9 a. m.
10 a. m.
1:30 p. m.
2:30 p. m.
7:30 p. m.

Round Trip 25c

Wieland's Park

The only family resort in Reno or Sparks, original Hungarian Restaurant. Telephone orders served on short notice.

Good music and free dance every Sunday. Imported liquors, wines and fine cigars kept at bar.

HARRY BADER, Prop

Tel. Weiland's Park

The Rathskeller and Winter Garden

Now open, at 122 Commercial Row, Opp Depot (New McCormack Building), is a first class resort for ladies and gentlemen. German lunches. Fine wines, liquors and cigars.

L. Troth & O. W. Coughlin, Proprietors.

Oil Rates

Have been settled. We are in a position to furnish oil in any quantity. Wood and Coal being at a premium, it will pay you to put oil burners in your furnaces.

C. O. D. WOOD & COAL CO.

327 East 4th St. Phone 557

A. L. Heath P. Mass

The Elite

DOUBLE TRADING STAMPS

From now until after Christmas we will give double trading stamps on all Holiday purchases, such as Toys, Chinaware, Dinner Sets Cut Glass, Bohemian Glassware, etc.

This will be a splendid chance for our customers to fill up their stamp books, and together with the magnificent Holiday display that we have, should certainly be a strong inducement to Holiday shoppers to trade at this popular store.

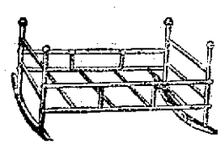
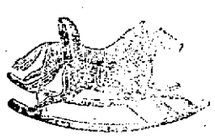
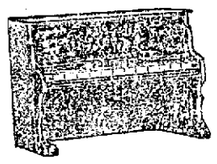

We can sell you a beautiful Haviland China Dinner Set, 50 pieces, in the famous Bretagne Pattern for only $25.00.
Dainty Chocolate Set in the Haviland China Bretagne pattern for $7.00, and many other pieces.
Austrian China dinner sets in exquisite designs for $12.50 and $25.00. These are high grade china and are in violet and rose pattern designs.

Bohemian Glass Sets

Beautiful Water and Lemonade Sets in genuine Bohemian Glassware ranging in price from $1.25 per set up to $5.
Dainty Wine Sets in pretty colored designs and in many styles.

Beautiful hand painted Plates and Spoon trays, Cake Plates, Salad Bowls and Cracker Jars.
Very pretty Salad Sets for $1.25 per set up to $5.50 per set.

Magnificent line of Salad Bowls, as low as 35c and up to handsomely decorated ones at $3.00 each.
Japanese Brass Vases and Hanging Baskets in exquisite designs ranging in price from 75c up to $5.00.

DO NOT FORGET THAT YOU GET A SAVING STAMP WITH EACH 5c PURCHASE DURING THE HOLIDAYS, ON ALL ABOVE GOODS.

Wigg & Boughton's POPULAR TEA STORE

USED ROUND THE WORLD

Baker's Cocoa and Chocolate

47 Highest Awards in Europe and America

ABSOLUTELY PURE

Registered U. S. Pat. Office

Made by a scientific blending of the best Cocoa beans grown in the tropics—the result of 120 years of successful endeavor.

NEWSPAPER ARCHIVE®

GRAND JURY TO RECOMMEND NEW COURT HOUSE IN RENO

FULL REPORT WILL BE DELIVERED SOON

The grand jury will recommend that a new court house be built for Washoe county in Reno to replace the antequated building that now serves the purpose. This recommendation will be embodied in the report of the inquisitors which will be ready for delivery to the court within a few days.

The various committees of the grand jury are busy now making their investigations. The public buildings committees visited the schools yesterday and at the southside school they saw a fire drill of the five hundred students. The pupils filed out of the building in sixty-five seconds. This committee will recommend that fire escapes be placed in the lodging houses about town and that building regulations be adopted.

The roads and bridges committee will make a tour of the county in a few days, and examine the condition of affairs.

The new court house recommendation will meet, it is said, with the approval of the residents of Reno. It is asserted the structure is not in keeping with the development of the county, and its location among the other buildings of architectural beauty forms a greater unpleasant contrast.

PHYSICAL DIRECTOR FOR WHEELMEN'S CLUB

R. B. Cornell, who has recently come fro mSan Francisco, where he was connected in the capacity of instructor for the Olympic Club and whose arrival in Reno was announced in the Journal, has been appointed instructor of athletics in the Wheelmen's Club, and will make his training headquarters at the club where he will be found each afternoon between two o'clock and six.

A sweat bath from San Francisco has been sent for by Cornell and a portable running machine of his own invention will also be installed at once. In connection with general athletics Cornell will give special instruction in boxing and wrestling in both of which lines he is an expert; particularly wrestling, in which he holds championship amateur honors. As soon as the swimming tank is put into commission again he will give lessons in swimming which is another specialty of his.

The club congratulates itself on securing the services of so eminent an instructor, as Cornell, with the large coterie of athletic enthusiasts already in the Wheelmen's club, will do much in building up interest in physical training and athletic sports.

SCHOOL TEACHERS TO BE PAID HIGHER SALARIES

Relief for the underpaid teachers of Reno's public schools is in sight. Trustee Charles Burke is advocating an increase in salaries of the instructors of the lower grades, and he stated yesterday that the advance will probably be allowed after the first of January.

Notwithstanding the fact that they are forced to study years for the education necessary to get a teacher's diploma, the salaries of the instructors in the primary grades remain as they were ten years ago, when the cost of living was materially less than now.

The majority of the primary grade teachers in Reno receive but $700 a year for their services. The finances of the school district have been so depleted lately that an increase before was impossible. Burke says that at least $5 more a month will be given the instructors.

"ROBBER TWO-STEP" TO BE INTRODUCED HERE

Encouraged by the attendance at the dance last Saturday evening, which, considering other attractions, was good, the management has decided to continue these dances every Saturday evening during the present season.

A board walk has been laid from Second street t o the door of the dance hall, so that, in case of rain, patrons need have no fear of getting their clothes coiled.

A novelty will be introduced this Saturday evening, namely a "Robber Two-step." During this dance a gentleman may dance with any lady in the hall by simply tapping her partner on the back, who then withdraws and takes some other gentleman's partner in the same manner. This may be repeated any number of times during the progress of this dance and is very amusing. It has been in vogue at dances in the east for some time but is new in Reno.

Music this week will be by Mrs. Sauer's orchestra and will be up to the usual high standard of this orchestra. The floor is in fine shape and those who attend will have the time of their lives.

Don't be blind to the opportunities today in Reno for making money on real estate. See J. C. Woodadr, 41 E. 2d St. d 14-tf

BELIEVES HE WILL BE ELECTED SPEAKER

There is a good-natured but vigorous struggle going on for the honors of the speakership in the next assembly. The contestants are H. W. Huskey, of Reno and R. E. Skaggs, of Elko county; both are confident of winning the honor and both have their friends working for them.

Of the two, perhaps, Skaggs has made the most aggressive fight, but Attorney Huskey has not been idle and has many claims entitling him to the office.

Huskey will be the only lawyer in the assembly. He is a lawyer of ability as well as of recognized standing and integrity. His knowledge of civil as well as parlimentary law will place him in a position of great value to the legislative body. He was elected by one of the largest majorities given to any candidate for the assembly and he represents the largest constituency. These are some of the claims justly urged in his behalf. It is stated that Tonopah, Goldfield and Storey county will support him, and with Washoe county should go far towards placing him in the speaker's chair which he will grace, if elected.

Assemblyman-elect Skaggs states he has received assurances of support from ten of the fourteen counties in the state, and that of the remaining four by no means all have declined to support him.

Since 1894 Skaggs has been identified with Nevada public life. In that year he was elected to the state senate and has been active in politics and public work ever since. He will bring to his occupancy of the speakership a knawledge gleaned from experience and a practical legal learning. He is well versed in parliamentary law and is well informed as to the needs and growing requirements of Nevada.

Although several times elected to the legislature to represent an agricultural and stockraising constituency, Skaggs is heavily interested in Elko and White Pine mining properties, and thus happily combines in his experience the two chief industries of the state.

Japan Buys Crude Oil

SAN FRANCISCO, Dec. 14.—General Manager Shirashi of the Toyo Kisen Kaisha Steamship Company and representative of the California Petroleum Refineries, have put their signatures to a contract by which the oil company undertakes to deliver to the steamship company twenty million barrels of liquid fuel over a period of ten years.

See J. C. Woodard, 41 E. 2d St., for some cheap choice lots on south side. d 14-tf

If it adds beauty to your room we carry it in stock.—Porteous Decorative Company.

Hear the new Melodeon at the Palace Saloon.

'Round About : The Town :

H. L. Norton of Sheephead is at the Overland.

Mrs. J. Gruber of Hazen is staying at the Overland.

Miss B. Cook of Wadsworth is staying at the Golden.

Ed Springmeyer of Minden is staying at the Overland.

R. J. Thompson, a hotel man of Goldfield, is at the Golden.

D. J. White day steward of the Owl is spending a week at the Springs.

Miss E. Blake, a prominent woman of Tonopah, is registered at the Overland.

Deputy Sheriff W. W. Weathers of Elko county is registered at the Golden.

C. W. Wood, a mining man of Fallon, and wife are registered at the Overland.

A. J. Burke, a mining man from Bald Mountain, was visiting friends in Reno yesterday.

Father Tubman, rector of the Catholic church, has been sick for several days with pleurisy.

A. B. Millett, whose name has been given to Millett, Nev., is in Reno and he is staying at the Overland.

"Turkey" Sasarago, better known along Commercial Row as Frenchy and chef at the Owl cafe has left his apartments at the Wilson and now occupies luxurious quarters at the Arcade.

O. W. Rehbans, who is known to his acquaintances by the Irish name, "Casey," is growing heavier with years. His embonpoint has now assumed monumental proportions, and the clothes of other days are no longer serviceable. Casey says the heaviness represents an expenditure of $60,000. Casey has dined and rested. Casey is an optimist, however, and he does not begrudge anybody his amusement.

Peonle who knew Miriam Michaelson when she was a girl in Nevada have wondered how much financial success she has attained htrough her popular literary works. Miss Michelson has made and saved money as a journalist. She is said to have been the owner of the corner where the cathedral will be built on Second street in Reno. Those who know Miss Michelson say that she will not, like George Ade, buy a chicken farm, and settle down to the simple life. Those of Reno's theatre goers who saw the production of "In The Bishop's Carriage" here Wednesday night hope she will continue her literary efforts.

SILVA'S TAMALE PARLORS.

We serve at all hours tamales, chili Concarne and Sandwiches of all kinds. Private boxes. Special orders delivered. 'Phone 817, 220 Sierra St. n28m

Columbia Talking Machines, Wiley B. Allen's, New Masonic Bldg. dtf

Trib cures sprains and burns.

WIFE OF WRESTLER IS KILLED BY FALL

Friends of George Braun received word yesterday from San Francisco, where the sturdy little wrestler is now working, that his wife, Mrs. Maude Braun was killed by falling into a basement near the house in which they lived, on Sutter street and Grant avenue early Wednesday morning.

Because there was no warning of the pitfall at her feet and no guarding rails about the excavation she walked to her death. The accident is attributed to the negligence of the city authorities who failed to take measures to see that the excavation, which is no more dangerous than hundreds of others in the city, was properly guarded.

Two men witnessed the woman's fatal fall, yet by the time they reached her she was beyond aid. Ten feet is the distance she dropped in the darkness. Landing upon the bricks and cement at the bottom of the cellar she was frightfully injured that shortly after her arrival at the Central Emergency Hospital she died.

Policeman William Isaacs and J. G. Barr, watchman at 386 Grant avenue, saw the accident. Mrs. Braun ran forward to catch a Sutter street car, when suddenly she disappeared beneath the level of the sidewalk. The thud of her body and her moans told the story to the two men.

Mrs. Braun was 27 years of age, and went to San Francisco recently to join her husband who had resided in this city for some time and made a great record for himself as a wrestler.

Braun went back to San Francisco to work at his trade as tailor.

CLERGY COMPLAINS OF UNDELIVERED CABLE

When the clergy complains it is a sign there is time for patience, even, to cease being virtuous. Perhaps there is no person in Reno better known than Father Tubman. Protestants and Catholics alike join in respect and everybody knows him—except the Western Union office. A cablegram from Europe addressed to him was received yesterday afternoon in the local office at two o'clock. Being a cablegram it is reasonable for outsiders, unfamiliar with telegraph methods, to assume it was urgent and important. But it lay in the local office yesterday six hours before it was delivered. Why it did not lay seven hours or seventeen, is what bothers Father Tubman, who is a mild man and a Christian priest not given to complaining. Why did not the Western Union wait six days before delivery? Ask 'em.

BEAUTIFUL DIAMOND FREE.

We will give away on January 1st a beautiful diamond worth $150.00, a coupon with each 25 cent purchase. REESE & DUNCANS Drug Store. d 2m

J. M. Bello & Co. make the best tamales in town, 119 Virginia street.

Victor Talking Machines at Wiley B. Allen's, New Masonic Bldg. 9tf

TEN STUDENTS GIVEN HIGH SCHOOL DIPLOMAS

Diplomas of graduation were given ten students in the local high school yesterday afternoon. An address was delivered to the pupils by Professor Doten and an interesting programme was delivered. The following received certificates for completing the studies: Miss Hazel Troth, Arthur Horton, Miss Hazel Fletcher, Lodwick Wolford, Miss Cora Cleator, Miss Gertrude Pike, Thomas Gibson, Miss Madge Little, Frank Hobbins and Miss Irene Hamlin.

TOO LATE TO CLASSIFY

STOCK RANCH FOR SALE—1000 acres, 60 head stock cattle, 200 acres under cultivation; 2 houses; 2 barns; all fenced; 4 horses, chickens, mowing machines, rakes, what hay is on hand, farming tools; 7 miles from Auburn; 2 wagons, etc. Will grow anything; plenty of water; $10,000; terms easy; plenty wood. R. E. Lee, Box 103 East Auburn, Cal. d15w

A SNAP—80 acres fenced; house of 5 rooms; good barn, chicken house; 15 acres in bearing fruit trees, cherries, peaches, pears, apricots, oranges, and grapes. Fine location 2½ miles from Auburn, California. Fine spring water near house. This place is a producer and a good home; $1650 takes it and it is worth $2500; fine pasture, plenty of wood. R. E. Lee, Box 103 East Auburn. d15w

A HOME CHEAP—120 acres of land 9 miles from Auburn; 70 acres under plow, 60 acres in grain, balance easily cleared. Good house, almost new, fenced; good barn; you only have to see it to buy, $2400. Free carriage, no trouble to show the goods. R. E. Lee, E. Auburn, Cal. Box 103. d15w

MUSIC FOR ALL OCCASIONS.

Especially for private parties furnished by Prof. Eugene Wackerow, O'Connor building, Rooms 12 and 13. Tel. 482. n-13m

Hear the new Melodeon at the Palace Saloon.

Improvements

We have increased the floor space of our store, in the shape of a balcony over the rear end. This gives us a space of 20x30 feet in which to display our

Dolls

Here you can see the greatest array of Dolls that has ever been shown in this city.

Under the balcony you will find the main display of

Toys

and in the basement is a very large assortment of

Wheel Goods

WAgons, Doll Carriages and Go-Carts, Automobiles, Irish Mails, Wheel Barrows, Velocipedes, Sleds, Etc.

Our Prize Doll

On Christmas Eve we will give away a Beautiful Dressed Doll and Go-Cart. A ticket with every 25-cent purchase.

Mott's Bazaar

PATRONIZE THE LOCAL BUSINESS MEN

Special Sale in Eye Glasses

TILL DECEMBER 22d AT 9 P. M.

Regular $7.00 glasses for..$3.50
Regular $5.00 glasses for..$2.50
Regular $3.50 glasses for..$2.00
Regular $2.50 glasses for..$1.50

All other grades in proportion at

A. F. Speidel's

OPTICAL PARLOR, ROOM 8, JOURNAL BLOCK

Hours 8 to 12 a. m., 1 to 6 p. m. Saturday evenings, 7 to 9. Phone 265

The Oberon

RENO'S POPULAR RESORT

Strictly First Class Saloon. Our line of Cigars consist of all the popular brands. Complete assortment of case goods. Special attention given to mixed drinks.

Latest Music Every Evening by the Finest Orchestra in Nevada.

Wacker & Co., Props.

THE CRYSTAL

Olympia Oyster Cocktails made to order; no bottled goods. Milk Tom and Jerry, finest in the city.

Thyes & Reese

Perkins & Gulling

Funeral Directors

The most complete and modern establishment of its kind on the Pacific Coast. Residence 'Phone 211. 'Phone 222.

242-44-46 SIERRA STREET. Near Masonic Hall

Shorthand

Learn Shorthand at Atkinson's Nevada Business Institute, Reno, Nevada, the only Recognized School of Shorthand in Nevada. Send for catalogue.

VENTURA HOTEL, RENO

Tells Prof. Not to Beat Wife

According to the members of the junior class of mechanical engineering at the University of Nevada, a prank perpetrated by the Theta Epsilon sorority almost caused a riot yesterday and the expulsion of the co-ed was averted only when ample apologies were made.

The sensation was sprung when a Theta girl, who was doing "campus stunts," presented a written request to Professor Baker that he abstain in the future from beating his wife. The pedagogue looked at the paper, observed the place reserved for his signature and before he grasped the meaning of the epistle he is asserted to have delivered himself of indignant denials, claiming to be insulted and stating that his marital relations were anything but unpleasant.

The juniors listened in amazement at the recitation of the professor, and not until they laughed heartily at the prank did Dr. Baker realize that he was the victim of a secret society joke. Then he took the co-ed aside and lectured her severely for the affair.

The Thetas yesterday were reticent about the matter. They stated, however, that the stunts on the campus are changed to vary the monotony of initiation each year, and the girls thought that a little joke on one of the instructors would be amusing. Accordingly it was planned to send the note to Professor Baker. A freshman was given the note to deliver bearing the inscription about wife beating and domestic unhappiness. But another feature was planned and this was forgotten in the commission. A senior was instructed to tell Professor Baker of the message, and he was to be prepared for the messenger.

Uncalled for Letters

The following is list of letters remaining unclaimed at the postoffice, Reno, Nevada, for the week ending Dec. 5, 1906:

MEN—John Astor, J. C. Alexander, A. A. Arnold, Elias Arabalad, Mr. Ballinger, V. Bertolini, J. A. Billings, John D. Bowers, Walter Burnes, Harry Butts, C. C. Brown, G. C. Barton, James L. Barnard, Edward E. Carr, C. H. Carleton, F. Callahan, John Campbell, T. Pierre Casalongue, B. H. Cowles, J. B. Cunningham, Emile Chatelani, Wm. Crawe, James Davison, L. Denney, Entelligence Buro of Engineers, C. D. Egert, J. Farley, J. A. Ferris, Thos. Fife, Wm. Franke, Geo. E. Frose, Fon Caldos, W. M. Grey, W. R. Gilbert, M. L. Gray, Dennis Haggerty, E. T. Hollingsworth, S. C. Hannacker, Harry W. Hopping, F. C. Haskell, Otho N. Hall, Herry Helmstead, Louis Him, Jacob Ittenbach, H. E. Jorelaim, S. W. Jones, O. H. Johnston, J. B. Johnson, F. R. Johnson, T. C. Johnson, Richard Johnson, J. F. Johnston, Mike Kelly, Henry Kaiser, Horace C. Kelley, Archie W. Kircher, Patrick M. Kilkeenny, Jue Kempe, Guissipe Lorensin, A. T. Lopez, Berten Leporl, Charles Lungtom, F. W. Myrick, Jas. Moran, J. H. Moore, Jas. T. Mason, Barney Mason, D. B. Milan, R. H. Myers, M. H. McGown, S. T. Morgan, McMillan, Sieke and Co., Dr. J. McDonald, A. W. Murphy, John Norman, T. A. Nash, Jas. M. O'Brien, John F. Pizzini, T. M. Phillips, J. H. Roman, Mark Robinson, Pert Robison, H. A. Raubald, Reno Protective Asso., Andrew Roush, E. Rott, W. W. Price, OscarEase, J. C. Roberts, Bruck Sheldon, James P. Stewart, E. E. Seaton, Arolin Southworth, Wm. Scheele, C. A. Scott, A. F. Scanaolno, Fred Smelser, W. A. Short, H. Sharp, State Line Mining Co., D. R. W. Steel, R. G. Smith, Harry B. Thayer, Bert Tremblough, J. B. Wilson, S. E. Watts, Richard Weinlund, Harry D. Winton, F. H. Wright, Ed Wade, Charles Walton, Jack Welch, E. Wolfe & Co., Murry Williams, F. A. Wheeler, H. M. Young, K. Yokohama, Philip Zappitin.

WOMEN—Mrs. Margaret Alger, Mrs. Lottie Banning, Mrs. Melissa Bryant, Mrs. May Boydston, Mrs. Mary Bowland, Mrs. Francis Barker, Mrs. Wm. Ellis Carey, Miss Mollie Cline, Mrs. Estella Clarke, Miss Christie Clarke, Mrs. A. Chartz, Mrs. Hattie Epperson, Miss Irma Fay, Mrs. Lizzie Foston, Miriam and Elsie Humphreys, Mrs. Alice Hinkey, Miss Bertha Jones, Mrs. Fannie Kelly, Mrs. Cora E. Kirkham, Miss Kate Kinney, Miss Leora Kingsbury, Mrs. Mat Lewis, Miss Jennie Loughran, Mrs. F. Helen Lincoln, Miss Pearl Martin, Mrs. Gus Martin, Mrs. J. B. Martin, Mrs. J. G. May, Mrs. L. Mayer, Mrs. Charles Mills, rs. Winifred urphy, Miss May Neal, Miss Josie Rosconi, Miss J. E. Aae, Mrs. De Salter, Mrs. Emma Seaton, Miss Simpson, Miss Nellie Sinnatt, Mrs. Nellie Somers, Mrs. R. H. Scott, Mrs. C. A. Scott, Mrs. Rosa Seymour, Miss Edna Stanley, Mrs. L. B. Sanner, Miss J. Torreyson, Mrs. Lucy Willen, Miss Irma Warren, Mrs. L. S. Wright, Miss Lizzie Wulotte, Miss Eliza Whitley, Miss Elsie B. Jenny.

FOREIGN—M. Erico Elni, E. P. Butler, R. H. Curtis, Miss Della Costley, Mrs. John Donohue, Juan Maria da Silva, Francisco Perlea Gomes, Mazzuchi Guiseppe, Dus Martin Lertiegue, Etcheverre Martin, Hugh McCartan, Parazio Carlo, Rene Parat Co., Sigmi Schmidt, Jehsene Jenny.

A. DAWSON, P. M.

The Optimista Society will meet at Parish House Saturday at 2:30 p. m.

PLAY FOR TONIGHT IS HIGHLY RECOMMENDED

The new "Railroad Jack" company which is to appear tonight and tomorrow night at McKissick's opera house comes highly praised by other cities in which the play has been produced. It is a great attraction and will doubtless fill the house both evenings.

All the eastern cities have laughed over the adventures of "Jack Raggles," the humorous tramp. It has been well tried and proven a successful vehicle to enrich its author, and at the same time it gives the public an unlimited value for the money they expend to sit it through.

This season Manager Christ has selected favorites for "Railroad Jack" with the utmost care. Each artist has been engaged for his or her well known ability to portray the characters alloted. The story is unfolded bit by bit until the denouement. The climax of every act is a side-splitter and the roars of laughter are spantaneous. All the specialties are new, songs, dances, scenery, mechanical effects and music in every form sufficient to please all.

A call meeting of Reno Lodge No. 13, F. & A. M., will be held at new Masonic Temple, on Saturday evening, Dec. 15th at 7:30 for the purpose of work in the E. A. Degree.—S. M. Jamison, Secy.

NOTICE

A. J. Taylor has bought E. B. Bunting's gasoline saw engine and will transact business. All orders left at 113 Elm St. d15-t3

RAGS WANTED

The Journal will pay 5 cents a pound for clean rags without buttons or hooks and eyes. Bring them in. d 14-tf

See J. C. Woodard, 41 E. 2d St., for a bargain he has in residence lots. d 14-tf

"Sanitas" on your kitchen walls [illegible]

RENO'S DAYLIGHT STORE

Beginning Monday evening, December 17th, our store will remain open for Holiday Shoppers

Glove Orders

Also For Merchandise

If you are puzzled for a Christmas gift buy one of these glove or merchandise orders for any amount. They can be exchanged at any time and for any merchandise in the store. Send one to your best friend.

Drawing for the Fine Coat December 31st

Who will be the lucky one to draw the fine Opera Coat, December 31st. Every one has the same opportunity. With every purchase of one dollar ($1.00) there is a coupon given. Tear the small end off, drop in box and hold the larger part until the drawing. This is a gift that is worth winning.

Solid Silver Spoons

We have about 5 dozen souvenir spoons left out of 100 dozen. They are Emerald Bay at Lake Tahoe, Elks Home in Reno and the fine Virginia Street Bridge. These spoons are solid silver and worth $3.50 for

$1.89

GREAT VALUES IN MID-WINTER GARMENTS

Rich and elegant, yet after all maintaining the appearance of quiet simplicity. This is the decisive nature of the late winter styles. Our stock is charmingly replete with all the new conceptions. While we invite attention to our new styles, latest weaves and perfectly fitting garments.

Christmas Assortment of ...FURS...

Our elegant stock has been replenished for the third time. Our Furs you will find correct in every detail, every bit of warmth and comfort combined in them. We are displaying every new idea in Furs from the finest to the less expensive. They were selected with the utmost care so as to get the best of skin, which will give durable wear at the lowest prices. After seeing this assortment you will be satisfied that we are right, and our stock the largest. Furs from

$2.00 to $75.00

Season's Choicest Suits and Coats

That we are offering tailored suits at the lowest prices, is amply proven in the tremendous business we have already done this season. THE BIGGEST BUSINESS IN OUR HISTORY. A business that is growing every day. The suit section represents the best of man-tailoring, and perfect fitting garments.

$13.50 to $50.00

The long coat takes its place as the woman's outer apparel for this season. The best assortment will be found here. Our remarkable coat selling has established a new standard of value which has never before been seen in Reno. Our stock is kept fresh and bright by daily arrivals of the newest models. Prices

$10.00 to $35.00

DON'T FORGET, DOUBLE TRADING STAMPS FRIDAY

The new arrivals at this store will convince all that our Christmas assortment is better than ever before.

New Bags from 75c to $15.00
A full Assortment of Handkerchiefs. 5c to $7.50
All the Latest Styles of Belts, 35c to $3.50

Well there is so many new things we will call your attention to our window display, that will convince you that we are in the lead for Holiday Gifts.

All Mail Orders Promptly Filled and Sent Prepaid to Any Part of Nevada

PALACE DRY GOODS HOUSE

FREE DELIVERY

213 Virginia Street Phone [illegible]

NEWSPAPER ARCHIVE® NEWSPAPER ARCHIVE®

SPARKS

DUPLICATE OF THE LIMITED IS PUT ON

New Schedule on Southern Pacific System Betters Service—No. 13 Will Stop at Reno for Meals—No. 6 Drops Sleepers and Diner

A new time card went into effect at 12:01 o'clock this morning and by the schedule the service of the Southern Pacific is changed in several instances. A new train corresponding almost exactly to the Overland limited will be a feature, and the numbers of two trains have been altered. The running time of the trains changed will not be materially different.

Train No. 10 will carry the fast eastern mail; it will be equipped with Pullman sleepers and a dining car. It will arrive in Reno at 9 55 a. m. The diner and sleeper will be taken off of No. 6 and tourist and day coaches will be carried instead.

Instead of stopping for meals at Hazen as in the past, No. 13 will stop at Reno in the future. Nos. 13 and 14 have been changed to read Nos. 23 and 24. These trains run over the Goldfield road to San Francisco: No. 1 is due at Reno on the new card at 8:55 a. m. instead of 7 40 a. m.

BURSTING AIR HOSE KNOCKS TEETH OUT

While he was connecting up the cars of his train Conductor Heath was hit suddenly in the face by the bursting air hose and his front teeth were knocked completely out. The accident occurred near Mendena. The train was running east at the time.

Heath was carried to Salt Lake to the railroad hospital, and there his injuries were reported to be serious. Lacerations to the face were also incurred. Heath is well known to many of the men working in Sparks.

CONVENTION OPENS WITH A SONG SERVICE

Initial Session of Nevada Sunday School Association Begins in Baptist Church—Bishop Bell Presides and Many Addresses are Delivered

The initial session of the annual convention of the Nevada Sunday School Association was held last night in Sparks. The meeting was characteristic of the interest which promises to prevail during the sessions. The convention was called together in the Baptist church.

Bishop Bell of Berkeley presided at the meeting. The meeting was opened with a song service, and then the address of welcome was delivered by Mrs. J. W. Smith. She represented the Sunday schools in the welcome, and Rev. F. H. Webster spoke on behalf of the churches. Rev H. H. McCreery responded to these talks.

The services will be continued this morning, beginning with the address of Rev. C. W. Merritt.

Broken Wheel

Superintendent Rowlands stated yesterday that a broken wheel derailed a car on a freight train near Hazen at an early hour in the morning. The wrecker was sent out from Sparks. No one was injured, and traffic was not delayed.

Denies Poor Construction

Contractor Reutter, who built Robinson's hall in Sparks and the owner of the hall deny that poor construction caused water to enter the building during the storm. The damage done to the building was in the lodge rooms they say where the roof was covered with tarred paper, laid on green lumber.

Dr. A. J. Ascher Returns

Dr. A J. Ascher returned yesterday after spending Thanksgiving with his parents in Ohio. He reports the affairs in the middle western states as being in a prosperous condition.

Pyrography goods—large stock. Porteous Decorative Company.

The EASTERN MARKETS

NEW YORK, Dec. 14.—There was great variety and no little feverishness in the movement of prices in today's stock market. The general tone became much better than yesterday and a recovery from yesterday's losses was achieved, but in a very spotted and irregular manner. The overwhelming share of attention was given to the northwestern transcontinental group.

Money continued in strong demand today, the call loan rate rising as high as 19 per cent and receding only after the principal demand had been satisfied. Forecasts of the bank statement were not assuring as to the reestablishment of reserves to the required legal standard. Tomorrow payments will be made of the government interest due up to May 1 next, amounting to some $12,000,000. It is expected that the government deposits with national banks elsewhere to the amount of $10,000,000 will begin to return to New York next week and the effect of the purchase by the treasurer of $16,000,000 of government bonds also will be felt. Tomorrow's large dividend payment will be followed in natural course by the return of these funds to the channels of the money market.

Money and Metals

NEW YORK, Dec. 14—Close: Prime mercantile paper, 6@6 1-2 per cent.

Sterling exchange weak with actual business in bankers' bills at $4.83.35@40 for demand and at $4.78.25@30 for sixty day bills.

Posted rates $4.79 1-2@4.80 and $4.84 1-2@4.85.

Commercial bills, $4.77 3-4@4.77 7-8.

Bar silver 67 1-4. Mexican dollars, 52 3-4c. Bonds, government and railroad steady. Copper strong, unchanged Lead, steady, unchanged.

New York Call Loans

NEW YORK, Dec. 14.—Money on call strong, 7@19 per cent; ruling rate 16 per cent; closing bid 10 per cent; offered at 14 per cent. Time loans firm and very dull; sixty days 8 1-2 per cent; ninety days 8 per cent; six months 6 1-2 bid.

Grains and Provisions

CHICAGO, Dec. 14.—The wheat market was weak almost all day and the trading was of very light volume. May opened unchanged to a shade higher at 78 5-8c to 5-8@3-4c; sold off to 78 1-4c and closed 1-4c off at 78 3-8c.

The corn market was weak, May opened unchanged to a shade lower at 43 3-4@7-8c to 7-8c, declined to 43 1-2c and closed off 1-4@43 5-8c.

Provisions were firm early in the day. Later the market eased off on profit taking. January pork closed 5c lower; lard and ribs each 2 1-2c lower.

Chicago Live Stock Market

CHICAGO, Dec. 14—CATTLE—Receipts 3500; market steady. Beeves, $4.10@4.75, cows and heifers, $1.65@5.15; stockers and feeders, $2.40@4.50; Texans, $3.75@4.60; westerners, $3.90@5.75; calves, $6.00@8.50.

HOGS—Receipts, 19,000. Market strong; mixed and butchers, $5.90@6.20; good heavy, $6.10@6.20; rough heavy, $5.75@5.95; light, $5.85@6.15; pigs, $5.45@6.10; bulk $6.00@6.15.

SHEEP—Receipts 8,000; market steady; sheep, $3.75@5.70; lambs, $4.75@7.85.

Wool Prices

ST. LOUIS, Dec. 14.—Wool, steady. Medium grades combing and clothing 23@27c; light fine, 19@21c; heavy fine, 14@16c; tub washed, 32@37 1-2.

DIES IN COKE OVEN BECAUSE HE'S JILTED

COLORADO SPRINGS, Colo., Dec. 14—A special from Delaqua, Los Animas county, says:

Joseph Tomic, an Austrian, committed suicide here this morning in a most horrible manner. Tomic received a letter yesterday from his sweetheart in Austria in which she stated that she could not think of marrying him owing to his gambling proclivities.

This morning Tomic ran to the top of the coke ovens, which were running at white heat, and jumped in. A cloud of white steam was seen to rise from the oven and probably not the slightest trace of the man will ever be found.

Wooden articles for pyro burning. Porteous Decorative Company.

Dr. O'Neal has removed his offices to the Masonic Temple. Phone 921. m

FAMOUS PHILOLOGIST AND TRANSLATOR DEAD

BRISTOL, Vt., Dec. 14.—Jermiah Curtin, the distinguished linguist and philologist and well known as a translater of Russian and Polish novels, died here today of brights disease, aged sixty-six years. He was proficient in seventy languages, excelling as a linguist, it is said, any other man. After his graduation from Harvard in 1863, he became secretary of the U. S. legation in Russia and later acting consellor. For many years he was actively engaged in special work of the Smithsonian institute, visiting many countries and studying the language and ways of the people. As an author he was best known as the translater from the Polish of the works of Henry K. Sienkewye.

"Sanitas" on your kitchen walls keeps clean and bright.—Porteous Decorative Company.

THE RIVERSIDE HOTEL
H. J. GOSSE
The only strictly first-class hotel in the State of Nevada. Large, airy and elegantly furnished rooms. Hot and cold water and return call bells. Electric elevator. All outside rooms. Dining room unsurpassed. Situated on the principal corner of Reno. Rates $2 per day and up.
SOUTH VIRGINIA STREET RENO, NEVADA

COLUMBUS KNIGHTS TO TRAVEL TO TONOPAH

Noted Utah Jurist and Grand Officers of Jurisdiction Over Four States Will be at Big Southern Camp to Initiate Members—Banquet Planned

One of the most notable gatherings yet held in Nye county will take place tomorrow when the Knights of Columbus, one of the largest secret orders in the world, will institute a new council in the big southern camp. The number of the council will be 1160 and it will be started with a charter roll of fifty members, including some of the most prominent and influential mining and business men of Tonopah. Besides the fifty members to be initiated in the new council, there will be twenty candidates come over with a large delegation from Goldfield and will be initiated to membership in the Goldfield Council.

It will be a great day for the Knights of Columbus in the gold camp and elaborate preparations are being completed for the royal entertainment of the guests.

Judge W. L. McGinnis, a noted jurist of Utah, and grand knight over the jurisdiction embracing Utah, Nevada, Wyoming and Idaho, and Neil Power, grand knight of the California jurisdiction, will take charge of the initiatory ceremonies, assisted by other grand officers of the jurisdictions named, together with their initiation teams, all of whom will travel to Tonopah and will pass through Reno on special trains today. They will be joined by members of the order here, who will also travel in a special car.

Among those from the Reno council who propose to go are Charles Gulling, J. J. Burke, P. L. Flanigan, J. H. Neven and many others. James G. Sweeney, supreme justice elect, will arrive in Reno from Carson to join the party. An invitation has been extended to Governor John Sparks who has announced his intention of going if business duties will permit.

At Tonopah

The local work has been in charge of Joseph McLaughlin, who has succeeded in enlisting a class of fifty, who will take the work. Sunday evening the day's festivities will be brought to a close with an elaborate banquet in the old opera house.

The opening service of the day will be held Sunday morning at St. Patrick's church, at 11 o'clock. Millard's mass in G will be sung by a choir numbering twenty under the direction of Dr. Victors. Father Dermody of Goldfield will deliver the address. Father Butler will sing the mass. Mrs. Pope will render in solo Cherubini's "Ave Maria." "Vini Creator," for three voices will be rendered by J. S. McGinn, Mrs. William Grimes and Dr. Victors. "Holy God, We Praise Thy Name," from the German Choral, will be sung.

It is announced that a number of visiting priests will be present, including Father Fom of Bishop.

BEAUTIFUL DIAMOND FREE.

We will give away on January first a beautiful diamond worth $150.00, a coupon with each 25 cent purchase. REESE & DUNCANS' Drug Store. d 2m

Thomas has given up his interests in the Golden Grill and is now devoting all his energies to the Overland Dining Rooms, which he is determined shall be the leading eating place in town.

Many new things in wallpapers. Porteous Decorative Company.

FEW APPLICATIONS FOR STODDARD'S PLACE

The city council is not besieged with the usual number of applicants for the honor of city attorney to fill the place which will be vacated by Attorney General-elect R. C. Stoddard. The council wants an efficient man to fill the place, but the salary attached is felt to be small for the services required. Conditions were different when Stoddard accepted the position, and with his extensive practice the city business was acceptably remunerative.

While several names have been presented to the council for consideration, the attorney favored has not been announced. Stoddard will leave the municipality's employ December 23. So much important work awaits the action of the council during the remainder of the year and the coming spring, it is thought the city governors will appoint an attorney who is well acquainted with the affairs here.

The council will probably announce the name of the appointee at the next meeting, Christmas eve.

CHRISTMAS IS COMING

Don't forget that P. Andreweetti has a full line of toys and manucure sets beside many other Christmas gifts at the lowest prices. Good goods, and lowest prices—that is my way of doing business.—Reno Variety Store, 359 North Virginia Street. d 13-tf

BEAUTIFUL DIAMOND FREE.

We will give away on January first a beautiful diamond worth $150.00, a coupon with each 25 cent purchase. REESE & DUNCANS' Drug Store. d 2m

Thomas has given up his interests in the Golden Grill and is now devoting all his energies to the Overland Dining Rooms, which he is determined shall be the leading eating place in town. d8

SALES PEOPLE WANTED.

WANTED—Sales ladies and salesmen in all departments. Apply to Mr. Wright, Gray Reid Wright Co. d 2-tf

See J. D. Mariner for pianos and small instruments, he will save you money. Studio above Farmers & Merchants Bank. d7-tf

Fresh Baltimore oysters, New York Counts, best on market. 25 cents per doz. Phone 633 Dolly and Prime. n-24-m

Good Beer and Xmas Cheer

At the snug saloon. A quiet cozy spot and the best of cheer; 231 N. Virginia, St., d 5-tf

If it adds beauty to your room we carry it in stock.—Porteous Decorative Company.

THE YOUNG MAN NEEDS A BANK ACCOUNT

It furnishes an incentive for systematic saving; caring for the account teaches him methodical and business-like habits; it will give him absolute and correct tab on his income and expenses; it gets him in touch with business people; it gives him a chance to build up a credit at the bank, a credit that will be very valuable to him all his life, it is the one safe depository for his money, either large or small sums.

Six good reasons any one of which should be sufficient to cause you to start an account without delay.

Your account will receive careful and conservative attention at the

THE FARMERS AND MERCHANTS NATIONAL BANK OF RENO.

POPULATION OF RENO
THE HUB OF NEVADA
1900--7,000 1910--30,000
WATCH US GROW!

Miller-Made Clothes

We are showing the largest and handsomest variety of "quality" clothes in existence. Every garment distinctively new.

SPECIAL

The biggest offer ever made by anybody anywhere. Suits and Overcoats

$10.00

These Suits and Overcoats consist of a big line for boys, young men and men and were made to sell for $15.00. Come any day this week and take your pick for $10.00

MAIL ORDERS
Carefully and promptly filled. Here is your opportunity to "try us out." Simply say what you want. We guarantee satisfaction—order today.
Agents for No Name Hats.
Agents for J. B. Stetson Hats.
Agents for American Hosiery, Underwear, Knox Shoes.

Pickett-Atterbury Co.
Incorporated
Men's Wardrobe 220 Virginia Street

Don't Go to the Dance
Or any other social affair this winter with a poorly laundered shirt, collar or cuffs. Get the best work possible by sending them to
Reno Steam Laundry
Special Care to Ladies' fine garments. Phone 635.

S. J. HODGKINSON
DRUGGIST
All Prescriptions Carefully Compounded
CHOICE PERFUMES
Complexion and Basket Powders, Toilet Soaps, etc., etc.
VIRGINIA STREET, RENO

3 Tons of Candy
300 different kinds
Pure and Fresh for Xmas at
Manheim's

FRESH MEATS
We are headquarters for ham, bacon and pure kettle rendered lard. Give us a trial order
Beef, Veal, Pork, Mutton and Fish in Season
RENO MEAT CO.
Reno and Truckee Markets

There is No Advertising
In what we print—it's simply what happens in our business system. Read this as you would an article of news. Be curious—doubt us. Give us a trial order and satisfy yourself. You know what good laundry work is.
TROY LAUNDRY CO.
'Phone 371

FRESH, HEALTHY MEATS
Best Procurable Fresh ranch Eggs, Tender Chickens, We attend Phone with Promptness.
DIXON BROTHERS
Reno's Leading Butchers
COMMERCIAL ROW & SIERRA

Gents' Underwear and Gloves...
The largest assortment and strongest line of these goods to be found in the state. Call and see for yourself
Free Employment Office
A. NELSON
Virginia St. RENO

COFFIN & LARCOMBE
Grocers...
We carry the best stock of Groceries, Fruit and Vegetables the market affords. Prices are low
317 SIERRA STREET, RENO
PHONE 300

Parry's Livery, Feed and Sale Stables
Fine turnouts of Saddle Horses, Buggies and Carriages, Stock Yards, Shipping Corrals and Scales; The only horse trading and sale market in town.
R. W. PARRY, Proprietor
FRED LEGARE, Manager of Sales Stables

Fetters & Barrett
Funeral Directors, Embalmers
Complete stock of caskets and robes. Telephone 241. Lady assistant specially. Parlors in New Masonic Building, N. Plaza Street.

SOROSIS SHOES
Sets the fashion for the world in footwear.
No. 17.

The price of Sorosis has been raised to $4.00 since July 1st, but they are the equal, if not superior, of most $5.00 shoes on the market today.
Cleator-Dextor Co.

We Wish You A Merry Christmas
Christmas comes and every heart overflows with Yuletide joy

What Shall I Give Him for Christmas?
This is the same difficult problem that presents itself at every recurrence of the season.
We come to your rescue and say: Come here with your troubles and let us show you.
We're in Holiday Attire and have the things a man buys for himself, and appreciates most. We can also fill the boy's stocking as satisfactory as the man's.

A Few Suggestions

OVERCOATS,	UNDERWEAR,
RAIN COATS	SUSPENDERS,
SUITS,	SHIRTS,
TROUSERS,	HATS,
FANCY VESTS,	COLLARS,
SMOKING JACKETS,	CUFFS,
BATH ROBES,	MUFFLERS,
NECKWEAR,	CAPS,
GLOVES,	SWEATERS,
HOSIERY,	

AND THE MOST COMPLETE LINE OF SUIT CASES IN THE STATE.
We'll lay aside your selection until Christmas and we'll make any exchange desired after Christmas.
The People's Store
200, 202, 206 Virginia St., Reno
Miners' Union Block Main Street, Goldfield

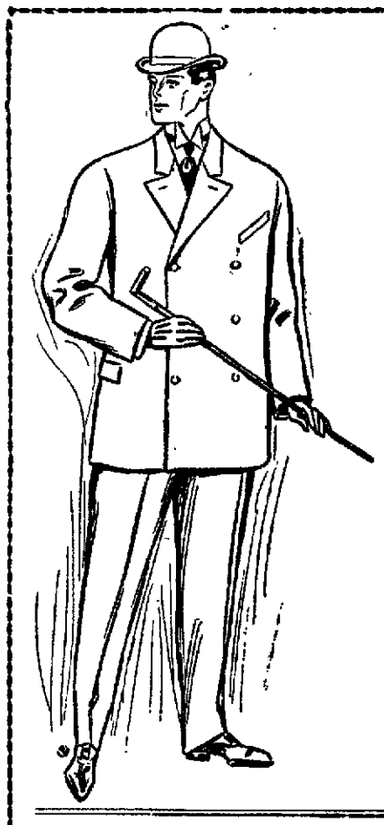

Christmas Gifts For Men
Gifts that are sure to be appreciated by him.
Fine Neckwear,
Handkerchiefs,
Mufflers,
Suspenders,
Fancy Socks and Gloves,
Smoking Jackets,
Bath Robes,
Sweaters and Jerseys,
Overcoats and Suits.
These are only a few articles that will delight the man of the house.
J. Marymont Co.
211 Center Street Reno, Nevada

You will find everything new, clean and modern at
"THE WILSON"
24 EAST SECOND STREET
Try one of those fine hot lunches served day and night
Bar and Grill on Ground Floor WM. WILSON, Prop.

The Owl Barrel House
Spring Hill, Cocoa Pepper, [illegible]
BERGMAN & WILLIAMS, Prop[illegible]

NEWSPAPER ARCHIVE®

TOM BURNS AND JACK O'BRIEN AGAIN

BY W. L. H.

Manager McCarey of the Pacific A. C., of Los Angeles, yesterday offered a $5500 belt for the heavyweight title with Burns and O'Brien granted the first privilege of competing Burns immediately posted $2500 with McCarey as a guarantee that he would meet O'Brien. Later Burns and O'Brien got together in McCarey's office and held a conference as regards to the proposed matches, and notwithstanding rumors to the contrary a remeeting of these two men is almost an assured fact. The fight will probably take place some time in February. This new move shuts out Jack Johnson's chance for a fight with either man, unless something unforeseen happens later.

It is rumored that Johnson is on his way to Los Angeles from the east and will make a hard try to get on with McCareys' club with some good heavyweight.

Failing in this the colored fighter may go to Australia where he has been offered two or three matches in the Antipodes.

New Bowling Record

A new world's record was made in New York recently at Harlem alleys in a fifty-match game between Lohr and Heins Lohr won by 259 points. He finished his last game in exactly five hours and fifteen minutes, and his average was 200 31-50, both world's records.

Bikers to Sail

After the finish of the six day bicycle race, now on in New York, Pye, Clark, Samueleson, McFarland and Lawson and possibly Downing will come west and sail for Australia where they will take part in the racing which takes place there in the winter. The Americans will again make a strenuous effort to carry off the Sydney Thousand ($5000) purse the biggest prize ever offered for a free for all bicycle race

Fitz on His Way

Brother Willus has changed his mind again and has decided to take Willie Fitzgerald on for a twenty round contest with James Edward. The event will take place on December 28 A ticket has been sent Fitz and from the latest report the eastern lad is on his way to the coast.

When a man says he always was sick—troubled with a cough that lasted all winter—what would you think if he should say—he never was sick since using Ballard's Horehound Syrup Such a man exists. Mr J C. Clark Denver, Colorado, writes: "For years I was troubled with a severe cough that would last a fiwinter. This cough left me in a miserable condition. I tried Ballard's Horehound Syrup and have not had a sick day since. That's what it did for me" Sold by T. R Cheatham, Reno and Sparks Drug Co, Sparks, Nev.

WISE ONES DROP CASH ON HOT FAVORITE

SAN FRANCISCO Dec. 14—The wise ones dropped a lot of money on Mina Gibson today at Emeryville. W Miller had the mount on the favorite, but Sea Lad showed heels to the field In the fifth Miller retrieved himself by guiding Beechwood to the head of the procession and in the sixth made Major Tenny a winner

First race six furlongs—Jack Ward won; Belle Reed second, Dr Sherman third Time, 1:13 2-5.

Second race, five and a half furlongs—Ingham won, Fred Mulholland second; Prince of Castile third. Time, 1 08 3-5.

Third race, five an da half furlongs—Sea Lad won, Get Rich Quick second, Mina Gibson third Time 1.08 1-5

Fourth race, seven furlongs—Matlakalaka won; Cheripe second; Pachuca third Time, 1 30 4-5.

Fifth race, one mile—Beechwood won, Salable second, Rothree third Time, 1:44 2-5.

Sixth race, one mile, selling—Major Tenny won; Prestige second; Bismark third Time, 1.44 2-5

At Ascot Park

LOS ANGELES, Dec 14.—Results at Ascot

First race, short course steeplechase handicap—Caseador won; Dr. Logan second; Tom Cogan third. Time 3 01 1-2.

Second race, six furlongs—Lagoria won, Sly Ben second, L. Wrousman third. Time, 1 14 1-4

Third race, five furlongs—Illusion won; L Fitzgibbon second, San Alviso third Time 1 02 1-4.

Fourth race, six and a half furlongs—W H Carry won, Toupee second; Stiliche third Time, 1 20 1-4

Fifth race, one mile and fifty yards—Cotillion won; Pirate Pelly second, Merlingo third. Time, 1·45 1-2.

Sixth race, one mile—Prince Chilg won; Prince Magnet second, Viona third. Time, 1 42 3-4.

There's No Use

talking, you can't beat Herbine for the liver. The greatest regulator ever offered to suffering humanity. If you suffer from liver complaint, if you are bilious and fretful, its your liver, and Herbine will put it in its proper condition A positive cure for Constipation, Billousness, Dyspepsia and all ills due to a torpid liver Try a bottle and you will never use anything else Sold by T R Cheatham, Reno and Sparks Drug Co, Sparks, Nev.

NOTICE

Stage leaves Clarks on Mondays, Wednesdays and Fridays on arrival of No. 24 for Ramsey and leaves Ramsey on Tuesday, Thursday and Saturday to connect with No. 23 on and after December 17th d 13-t3

Window shades, curtain rods and poles. Porteous Decorative Company.

NAUGHTON'S VIEW OF HERMAN AND GANS

If some of the things alleged to have been said by Joe Gans recently really emanated from the lightweight champion we may expect before long, to hear of Gans and Battling Nelson being signed up for a return battle at one of the Nevada mining camps.

That is, of course, if Kid Herman doesn't spoil a promising outlook by defeating Gans in the interim, a possibility which, in the light of the frequency with which the unexpected happens in the world of fists, must not be lost sight of —W. W Naughton in San Francisco Examiner

Get a pyrographic outfit for a Christmas gift.—Porteous Decorative Company.

H. GELDER ISSUES CHALLENGE TO CORNELL

H V Gelder, the local wrestler, who won honors during his residence in San Francisco, answers the challenge of R B. Cornell the Olympic Club man Gelder stated yesterday that he will wrestle Cornell in a straight match and without any allowance being made for Cornell's superior weight

Gelder wants the match arranged as soon as convenient and as soon as a referee satisfactory to both principals can be secured.

Barrel House Is the Place

Tasty meals, quick and clean at restaurant—everything in season Finest liquors at the bar. o7tf

ROYAL Baking Powder

ABSOLUTELY PURE

Healthful cream of tartar, derived solely from grapes, refined to absolute purity, is the active principle of every pound of Royal Baking Powder.

Hence it is that Royal Baking Powder renders the food remarkable both for its fine flavor and healthfulness.

No alum, no phosphate—which are the principal elements of the so-called cheap baking powders—and which are derived from bones, rock and sulphuric acid.

ROYAL BAKING POWDER CO., NEW YORK.

Do Your Xmas Shopping Here

We have made extra preparations for the Holiday trade and are prepared to serve you better than ever. Our store is filled with the very best variety of

Winter Apparel for Women, Misses and Children

Here you can find everything that is necessary to make your wardrobe complete. Remember we only carry Reliable and Dependable Garments at Popular Prices. Every day we are complimented on our Progressive Business Methods and many times the remark is made, "This store would be a credit to any city," and "We are surprised to find such an establishment in a city of Reno's size."

WE NOW HAVE A CORPS OF TWELVE SALESPEOPLE

to serve you, and expect in the near future to add more to our staff. Every day our store is crowded with eager buyers in search of the many GOOD VALUES offered by us. We again wish to call your attention to our STOCK OF FURS, of which we carry more than all the Reno stores combined. Come and make your selections now while the stock is complete.

SEE OUR WINDOW DISPLAY!

Mail Orders Carefully and Promptly Filled

H. FRALEY

The Only Exclusive Outfitter for Women, Misses and Children

RENO Phone 17 TONOPAH

May We Give You A Christmas Present?

We are going to make seven people very happy indeed on Christmas Eve at which time the prizes offered below will be distributed. There is nothing to prevent, YOUR being in line for one or more of these valuable gifts. Purchase tickets COST NOTHING. We give you your full "MONEY'S WORTH" in whatever you may buy and in addition to this purchase tickets for the full amount of purchase; tickets that will participate in the distribution of the prizes.

We Offer for Friday and Saturday, Dec. 14 and 15, FOR SPOT CASH ONLY

1 Can Baltimore Fresh Oysters for 60 cents

SPECIALS EXTRAORDINARY

8½ lbs D. G. Sugar for 50c
18 lbs D. G Sugar $1.00
100 lbs D. G. Sugar $5.30
1 Box Fancy Honey Lake Apples for $1.35
1 Doz Fancy Bananas 35c
1 Doz Fancy Naval Oranges 35c
2 Qts Fancy Cranberries for 35c
2 lbs Fancy Dates 25c
1 Doz Fancy Lemons 30c

FRUITS AND VEGETABLES

8 lbs Fancy Sweet Potatoes 25c
3 Bunches Fancy Radishes 10c
1 lb Fancy String Beans 15c
1 lb Fancy Green Peas 15c
2 Heads Fancy Lettuce 5c
2 Bunches Parsley 5c
2 Fancy Cauliflowers for 25c
3 Heads Fancy Utah Celery 25c

CANNED GOODS AND STAPLES

2 lbs Fancy Mincemeat 25c
2 Bottles Fancy Stuffed Olives 25c
1 lb Fancy Walnuts 20c
1 lb Fancy Almonds 20c
1 Jar 16 ozs Long's Jam 20c
1 Jar 20 ozs Long's Preserves 30c
1 Can Corn 10c
1 Can Peas 10c
1 Can String Beans 10c
1 Can Fancy Tomatoes 10c
1 Can Fancy Peaches 20c
1 Can Fancy Apricots 20c

FARINACEOUS GOODS

1 Sack Fancy Flour $1.40
1 5lb Package of Wheat Mush 30c
4 Packages Fairy Corn Starch 25c

TEA AND COFFEE

1 3lb Can M J. B. 95c
1 lb Chase & Sanborne M. & J. 25c
1 Can Oysters 10c
1 5lb Box Tea $1.25
1 lb Package Japan Tea 30c

PICKLES AND RELISHES

1 Pt Fancy Olives 20c
1 Qt Sour Pickles 10c
1 Qt Sweet Pickles 35c

SOAP AND WASHING POWDERS

6 Bars Silk Soap 25c
1 Package Gold Dust 20c
1 Package Pearline 10c

We would also call your attention to our complete line of imported delicacies. Such as Smyrna Figs, stuffed dates, candied pineapple, candied ginger, candied orange and candied figs. French mushrooms, peas, beans, Macedon, Pate and Puree de foie gras, mustard, caviar and green turtle meat.

SOMETHING GOOD

Beginning with this sale and continuing till Xmas eve we will give purchase tickets with every 50c sale or more; one ticket with each 50c worth of goods purchased, in either the hardware or grocery department.

All holders of these tickets will participate in the BIG GIFT PARTY we have arranged for Xmas eve at which time we are going to give away one handsome $90 steel range, one handsome $40 heating stove, and five Boxes of Fancy Honey Lake Apples, to be divided in seven prizes.

First Prize, $90.00 Range. Second Prize, $40.00 Heater

The next five, One Box Fancy Apples to each lucky person. ASK FOR PURCHASE TICKETS

J. R. Bradley Company

Phone 363 Plaza and Virginia St., Reno, Nev.

Come in and see our new and choice stock of useful things for

CHRISTMAS GIFTS

Pretty Toilet Articles, Perfumery in fancy bottles Leather Goods and many others

Carefully Prepared Prescriptions a Specialty

Analytical Laboratory Complete

The Dalton, Clifford & Wilson Co., Inc.

NEW MASONIC TEMPLE :: PHONE 425 :: RENO, NEVADA

Safety and Protection

A thorough examination free, but of untold value to those in need of glasses.

A. W. LORD
Scientific Optician
With R. Herz & Bro.

Ask Your Butcher for Government Inspected Meats . . .

See That Every Carcass Is Stamped

"U. S. Inspected No. 278"

With Buffalo None Compare

Health Precautions

BUFFALO is brewed under the most modern brewing conditions every precaution known to brewing science is employed to insure its healthfulness. The materials, the barley, the hops, yeast are the very best produced. Phone 273.

New Brew—Bohemian
Buffalo Brewing Co.
Sacramento
A. M. BRITT, Agent

DONNELS & STEINMETZ...

Corne Second and Sierra Streets Reno, Nevada.

Deal in Furniture that will stand the rigor of Nevada's peculiar climate. Let them figure on furnishing your house and always be satisfied

Call and Inspect Our New Store

Virginia Market

Wholesale and Retail Butchers

[illegible] VIRGINIA ST.

PALACE AND ARCADE CAFES

Sherman & Mitchell, Proprietors

Wedding Supplies and Banquets Served | Short Notice | Popular Meeting Place for the Traveling Public

NEWSPAPER ARCHIVE®

STOCKS MINES and MARKETS

THE POHLE PROCESS

For the Recovery of Values From Silicious Sulphide Ores

(Concluded from Page One)

rock crushers or coarse rolls, after which it is mixed with the necessary amount of common salt, and is then fed to the fine rolls or stamps and passed through a 30 M. screen, and elevated to the hopper of the White Howell roasters.

By the chloridising in the furnace, and the subsequent utilization of the latent heat in the ore when discharged from the furnace 95 per cent of the metallis contents may be converted into chlorides, the gold contents following with the other values in the form of finely divided metallic gold. Great pains should be taken in the final or heap roast to retain, as far as possible, the latent heat in the roasted product, as it is discharged from the furnace, which is best accomplished by discharging directly into pits or hoppers, avoiding as much as possible, undue exposure to the air or cool surfaces. The ore can be tested at various periods for percentage of chloridizing by the ordinary hypo-sulphite of soda tests.

Volatile Values and Production of Combustion

During the process of roasting and chloridising the ores, the products of combustion and also what volatile substances may be present are exhausted from the roaster by means of an exhaust fan, and conducted through flues to an air tight chamber, whose only means of escape for the fumes are a series of openings, upon which are fastened woolen bags. The gases produced by roasting and combustion pass through the mesh of this fabric, while all the metallic substances which are mechanically suspended into these fumes adhere to the surface of the wool, and are completely saved for subsequent use. By the use of this feature of the process, the loss which has heretofore occurred in the chloridising roasting of ores, is entirely eliminated.

This method is in use at the Globe plant of the American Smelting and Refining Company, at Denver, Colorado, where the volatilised metals from the blast furnaces are recovered without appreciable loss.

Preliminary or Water Leach

This treatment is for the purpose of softening and dissolving the soluble chloride and sulphates in the chloridised ore, and consists in digesting the roasted product with 60 per cent of its weight of water for a period of four hours, after which, it is filtered off, in addition 40 per cent of water is added and filtered right through, which will wash out any dissolved cyanides, that may remain from the 60 per cent wash. The resultant liquor from this preliminary water wash will contain all the copper that may be present in the ore treated, which is precipitated in separate boxes arranged for the purpose, or can be run directly through the zinc boxes, as may be desired. This precipitate contains no gold.

In case of a large percentage of copper being present in the ore treated, it should be precipitated from this solution, either electrolitically or by the use of scrap iron. In either case there will be a remarkable product of copper running from 95 per cent to 99 per cent, which is obtained without extra cost of treatment.

Cyanide Treatment

The pulp in the tank having been freed to a commercial extent from the destructive sulphates and chlorides of the base metals, which are so injurious to cyanide solutions is then ready for treatment with the cyanide solution.

This solution consists of an equal amount of water to the amount of ore which is to be treated and which is charged with two ounces of C. P. cyanide of potassium to each ounce of metal that the charge contains, and after thoruoghly dissolving and mixing the vat in the proportion of 25 per cent of the solution every six hours, and at the same time allowing it to percolate through until the proper reaction is obtained with the silver nitrate solution. The titrations for cyanide consumption are made with a standard solution of silver nitrate of a strength of 13.06 grams of silver nitrate to one liter of distilled water. In making these titrations, there is always used 20 C. C. of the solution to be tested to about 80 C. C. of water. In this proportion is obtained for each C. C. of standard solution of silver nitrate consumed, one pound of cyanide per ton of solution, or 0.05 per cent. An indicator is used composed of 5 Gr. of iodide of potassium to 50 C. C. of water, and this should be used (about 8 to 10 drops of the solution) by adding it direct to each solution to be titrated. A faint pearly amber color which shows with excess of silver nitrate, is the indication that the cyanide has been consumed by the standard solution.

The new solution that is added will in each instance displace the old solution that has already exerted all its energy in combining with the metallic values in the ore. This will make a total time of treatment for the first treatment of 24 hours, after which the same solution, after having its values precipitated in the zinc boxes is charged directly to the vats and allowed to percolate through the ore.

The last treatment is for the double purpose of leaching out the last particles of soluable metal that may be in the pulp, and also acts as a preliminary wash in carrying away any of the richer solution that may be retained in the pulp. This is in its turn, passed through the zinc boxes, and finally tested for Ag. and then it is advisible to use 20 per cent excess KCN, over what is necessary as it will be found in the final solution and acts as a safety factor in case of error in the calculated contents of the silver and gold values in the charge. The final solution is pumped into the mixing vat where it can be used for the next cyanide leach by adding to it sufficient KCN, to meet with the requirements of the next charge.

The silver values remain in this solution after precipitation in the zinc boxes [illegible] from 0.15 to 0.30 ounces per ton of solution, and the gold values show only a trace. The cyanide consumption shows about two ounces of KCN, dissolved [illegible]

A final wash water of 50 per cent of the weight of the charge is run through the pulp and zinc boxes, which will cleanse the pulp from any possible remaining values, and also washes the zinc box precipitates for future treatment.

The last water can be used over again for the same purpose where the water supply is limited.

Time of heat roasting of above amount is 18 to 24 hours; water treatment and percolation 6 hours; cyanide treatment and percolation 24 hours; percolation and washing, 12 hours; or a total time of treatment of 64 hours.

Crude petroleum oil as fuel for chloridising, roasting is most desirable, owing to the uniform heat that can be obtained by its use, thus securing to the operator the very best results in the most vitally important point in this method and requires less labor and care, and when set to the proper point becomes an automatic, steady fireman that never neglects its duty.

Chemistry of the Process

The soluble sulphates and chlorides that are dissolved and washed out in the preliminary treatment are the elements that are known as cyanides or those elements which combine with and destroy the efficiency of the cyanide solution before they have effected the purpose for which they were intended, i. e., the extraction of the gold and silver values from the ore.

As the gold and silver are practically insoluble in this preliminary treatment it will be seen that as soon as these destructive elements have been removed, the cyanide solution has full action upon the gold and silver contents in the ore without waste, except such as is consumed in its chemical combination with the precious metals to be extracted.

The gold in the chloridising roast is converted into a finely divided metallic condition and the silver has been converted from a refractory sulphide to a soluble chloride of silver. The sulphur is combined with the soda in the salt, and then washed out in the first water treatment. The copper is converted into cupric and cuprous chlorides in which condition they are both soluble in the first treatment, the cupric in water and the cuprous in brine or salt water. Zinc sulphide is also very readily converted into zinc chloride, and as such is very soluble in water. Thus all the destroyers of the cyanide solution are removed before the start of extraction. Any auric or aurous chloride would be precipitated in the first wash by the presence of ferrous sulphate in roasted ore.

Practical Test of the Process

A 20-ton lot of Montana-Tonopah ore was run at the Reno reduction works, giving the following results: The ore was first crushed through a Blake crusher, dried upon an old fashioned drying floor, and then after mixing it with 10 per cent of salt, fed it to ten 1,000 pound stamps. These stamps were not suited to the work and made over 60 per cent of fines, which naturally interfered with and greatly prolonged the subsequent leaching. This stamped product was then automatically fed to a 30-foot White-Howell furnace, fired with both wood and coal. The ore as it came from the furnace, was then allowed to heap roast for several hours and was then spread and allowed to cool, after which it is conveyed to a cyanide plant 16 feet in diameter and about 4 feet deep, with the usual filter bottom for leaching. There was used about a ton of water to every ton of ore for the sweetening leach, and run the resulting brine solution through the zinc boxes. Then about a ton of a strong cyanide solution for every ton of ore was gradually put on the ore from the top, and allowed to leach through as fast as it would. After this solution had run through the zinc boxes and deposited its metal contents, it was collected in the stamp tank, pumped up to the solution tank and again allowed to run through the ore, and then through the zinc boxes.

A rather remarkable proof of the efficiency of the process was evidenced by the fact that the amount of cyanide actually consumed was almost exactly twice the weight of the gold and silver extracted from the ore.

The chloridising only amounted to about 82 per cent of the metal contents of the ore and the extraction based on the actual amount of bullion recovered was 85 per cent. The consequent loss in chloridizing was 4-17 100 per cent of the gold, and 2-27 100 per cent of the silver. The facilities were lacking for collecting the fumes, but consider that this feature had been amply proven by Mr. Pohle's other exhaustive experiments.

The Truckee River Milling & Reduction Company has taken over the Reno Reduction Works, located about one mile east of Reno, on the Truckee river and on the line of the Southern Pacific. This plant has a present capacity of 25 tons per day of refractory ores, but it is proposed by the new corporation to increase this capacity to 50 tons per day. It is also proposed to add to this plant such changes as may be necessary to handle and thoroughly test free milling ores, and to that end 20 tons of this character of ores can be handled daily.

The company has been incorporated for $300,000.00, with W. J. Westerfield as president; W. A. Dunaway, vice-president; Edwin C. Pohle, secretary and treasurer, and these gentlement with Walter J. Harris compose the directorate.

Thomas has given up his interests in the Golden Grill and is now devoting all his energies to the Overland Dining Rooms, which he is determinated shall be the leading eating place in town. ds

Yesterday's Stock Quotations

Name.	Bid	Asked.
Tonopah Nev	..	20 25
Montana	3 90	3 95
Tonopah Ex	5 75	6 00
MacNamara	81	84
Midway	2 45	2 59
Belmont	6 00	6 25
North Star	45	46
Ohio	23	24
est End Con	2 15	2 20
Rescue Cons	25	26
California	21	..
Golden Anchor	51	54
New oYrk	..	30
Jim Butler	1 45	1 50
Great Western	05	06
Indiana	63	64
Home	18	19
Boston	22	23
Mon Pittsburg	16	17
Golden Crown	21	22
Sandstorm	65	70
Red Top	3 65	3 70
Mohawk	14 75	15 00
Cox Mtn	1 15	1 17
Jumbo	3 60	3 70
Jumbo Ex	1 40	1 45
Vernal	20	21
Goldfield	1 40	1 45
Kendall	60	65
Booth	96	98
Blue Bull	39	40
Adams	22	23
Silver Pick	1 40	1 42
Blk Butte Ex	14	15
Blue Bell	19	20
Pixie	14	15
St. Ives	98	1 00
Conqueror	24	25
Lone Star	30	31
Fetlatch	41	42
Nev. Goldfield	..	60
Atlanta	68	69
Great Bend	1 00	1 02½
Empire	12	13
Red Top Ex	34	35
Diamondfield	54	55
Daisy	2 50	2 60
Laguna	1 45	1 50
Great Bend Ex	27	28
Great Bend An	21	23
Com. Fraction	4 10	4 50
Kewanas	1 55	1 60
Oro	49	50
Cracker Jack	16	18
Diamondfld Tri	41	42
Nevada Boy	22	25
Black Ants	11	12
Blk Butte Con.	12	13
Black Rock	10	11
Orig. Bullfrog	24	25
Bullfrog	45	46
Mon. Bullfrog	14	15
National Bank	57	58
Amethyst	67	70
Gold Bar	1 40	1 42½
Steinway	35	39
Eclipse	1 10	..
Denver B. F. An.	26	30
Tramp Con	1 85	1 90
Golden Sceptre	65	67
Yankee Girl	16	17
Homestake Con	1 35	1 40
Montgy. Mtn	49	50
Sunset	19	20
Bullfrog Daisy	53	55
Nugget	14	15
Gold Bar An	..	30
Manhattan Con.	..	1 05
Man. Mining	22	23
Gold Wedge	25	26
Manhattan Dexter.	75	76
Little Joe	06	07
Man. Crescent	18	19
Granny	32	34
Mustang	19	20
Little Grey	60	70
Man. Cowboy	13	14
Orig. Man.	37	39
Broncho	16	17
Jumping Jack	52	54
Goldyke Reef	17	18
Yellow Horse	11	12
Stray Dog	69	70
Indian Camp	1 07½	1 10
Nev. Hills Flor.	21	23
Atlantic & Pac.	07	08
Bullfrog Victor	35	36
Montgy. Hill	15	..

Sales 1 P. M., Dec. 14

Bullfrog Daisy—	
2000	54
Montgomery Mt.—	
1000	50
Cash Boy—	
1000	15½
MacNamara—	
500 S. 10	83
Vernal—	
1000 S. 30	22
Atlanta—	
1000	70
1000 S. 10	69
Red Top—	
500	3 75
100 S. 10	3 75
1000 B. 5	3 77½
Black Rock—	
12000	11
Red Top Ex—	
100 B. 10	35½
2000 S. 10	35
Gold Anchor—	
1000	54
2000 S. 30	53
St. Ives—	
500	96
Yankee Girl—	
1000 S. 10	16¾
Oro—	
2000	50
National Bank—	
1000	58

7:30 P. M. Sales, Dec. 14

Yellow Horse—	
1000	12
2000	11
Montana B. F.—	
1000	15
Columbia Mountain—	
500	1 30
Red Top—	
500	3 72½
North Star—	
1000 S. 10	45
MacNamara—	
500	83
100	82
1000 S. 10	83
Gold Anchor—	
1000	52
Original Bullfrog—	
1000 S. 30	24
Atlanta—	
500	69
1000 B. 15	70
Lone Star—	
1000	31
1000	31
Red Top Ex—	
2000	34½
Black Ants—	
2000	11
5000 S. 10	11
Vernal—	
1000	21

Be Charitable

to your horses as well as to yourself. You need not suffer from pains of any sort—your horses need not suffer. Try a bottle of Ballard's Snow Liniment. It cures all pains. J. M. Roberts, Bakersfield, Mo., writes: "I have used your liniment for ten years and find it to be the best I have ever used for man or beast." Sold by T. R. Cheatham, Reno and Sparks Drug Co. Sparks, Nev.

Everything for Christmas in the music line, Wiley B. Allen Co., New Masonic Bldg. dtf

Turkeys! Turkeys! Turkeys!
Nevada-Raised Turkeys for Christmas
KIELY & ORMSBY
Fancy and Staple Groceries, Fresh Fruits and Vegetables every morning. Fresh Fish every Friday morning.
340 N. Virginia St. Phone 626

Stocks Bought and Sold on Commission
OLWELL & FALCONER
Phone 2 32 East Second Street

Convenient Location Cozy Rooms, 35c up
The WM. TELL HOUSE
Fine meals in Dining Room—First Class Bar in connection.
T. TOMAMICHEL, Sierra Street

House Cleaning Made Easy
J. F. CLARK, PROPRIETOR
Ring up The Star Steam Carpet Cleaning Works. Upholstering Phone 1035

THE DEL MONTE
Vocal and Instrumental Music nightly. The only place for a good time. This resort has been arranged for the special comfort of the citizens of Reno and the traveling public. Nice furnished rooms. Ladies entrance. Cold lunches of all kinds Wines, liquors and cigars.
One Mile From Reno on Sparks Road. Phone 1063

A. M. Sample, Pres. P. Saturno, Vice Pres. S. W. Mozingo
When You Have Any
General Contracting or Engineering Work
to be placed in reliable hands, consult the RENO CONSTRUCTION CO. INC. 41 East Second Street.
[illegible] R. RANKIN, Sec'y & Gen. Mgr.

—THE—
Nixon National Bank,
RENO, NEVADA
NEW MASONIC TEMPLE, VIRGINIA STREET
CAPITAL $500,000

OFFICERS
GEO. S. NIXON, President
GEO. F. TURRITTIN, Vice Pres.
F. M. LEE, Cashier.
R. C. TURRITTIN, Asst. Cashier.

DIRECTORS
GEO. S. NIXON, G. F. TURRITTIN, HENRY ANDERSON, H. C. BROUGHER, W. BROUGHER, JOHN S. COOK, W. W. WILLIAMS, GEO. WINGFIELD, P. L. FLANIGAN, A. G. FLETCHER, F. M. LEE.

This Bank will receive deposits, buy and sell foreign drafts, make loans and do a general banking business.
Interest at the rate of 3½ per cent per annum will be paid on Time Certificates of Deposit, and in Savings Department.

The Nye & Ormsby County Bank
RENO, TONOPAH, GOLDFIELD, CARSON AND MANHATTAN
PAID UP CAPITAL, $500,000. SURPLUS, $192,000
Interest paid on time deposits. Domestic and foreign exchange and letters of Credit Issued.
OFFICERS—Frank Golden, President; D. M. Ryan, Vice-President; J. J. McQuillan, 2nd Vice-President; Arthur G. Raycraft, Cashier; F. B. Spriggs, Reno; Geo. W. Corning, Carson; A. T. Titus, Tonopah, W. T. Virgin, Goldfield, and R. B. Meder, Manhattan, Assistant Cashiers.
DIRECTORS—D. M. Ryan, M. L. McDonald, Jas G. Sweeney Thos. Kendall J. J. McMillan, B. T. Edwards, F. G. Newlands, A. D. Nash, L. L. Patrick, Frank Golden and Neil McLean.

H. G. BRANNEN
BROKER
Member Reno Stock and Bond Exchange.
Stocks and Bonds Bought and Sold on Commission
Room 211, Clay-Peters B'ld'g Reno, Nevada

The City Loan Company
227 Virginia St. Phone Main 42
It advances its funds to all reliable wage earners and salaried employees. Just on note returnable in easy weekly payments to suit the borrower. Every courtesy extended consistent with private loaning.
Is the Recognized Bank of the Wage Earner

F. M. CROCKER OSCAR J. SMITH.
F. M. Crocker & Co.
BROKERS
MEMBER RENO STOCK EXCHANGE.
Orders for the purchase or sale of Nevada Stocks Solicited
ROOM 3, 204 VIRGINIA STREET RENO, NEVADA

Reno Stock Brokerage Co.
Bankers and Brokers
(Successors to The J. M. Fulton Brokerage Co.)
Listed and unlisted stocks bought and sold. Information furnished regarding Nevada mines.
PROMPT SERVICE
Bedford-McNeil Code—Phone 430 232-234 Center St.

H. W. YOUNG,
Chemist and Assayer
Completely equipped plant for Fire and Wet Assays and all classes of Analytical Work
PHONE BASEMENT BANK OF NEVADA

Nevada One-Horse Whim
Six go to Goldfield this week, bought by the Exploration Mercantile Company. Another one goes to Purdy's. Repeat orders tell the tale of superiority
Nevada Engineering Works, Reno, Nev.

Reno Mill & Lumber Co.
Telephone Main 105
LUMBER AND BUILDING MATERIAL
ALL CLASSES OF FINE MILL WORK
East Fourth St. Reno, Nevada

THE NEVADA PLANING MILLS COMPANY...
A. SPENSER, President and General Manager
Mill and Yard, North of N.-O.-O Shops. Office Rooms 7-8 Eyland & Levy Building
LUMBER, BUILDING AND HOUSE FURNISHING MATERIAL, TURNING, SCROLL SAWING, ETC.
With all modern machinery we are prepared to turn out first class work at reasonable rates promptly

Nevada Brokerage Syndicate
BUY AND SELL ALL MERITORIOUS STOCKS
Box 188, RENO, NEVADA

Houses Wanted!!
We want Houses, furnished or unfurnished, ancient or modern, for Sale or Rent.
We have a big demand for residence property—everything from a three-room cabin to an elegant 12-room modern residence.
We can sell all the five or six room cottages we can get our hands on.
If You Want to Sell
If You Want to Buy
Come and See Us
J. A. BONHAM & SON
Real Estate and Financial Agents.
14 E. Second St. Reno, Nevada

Ranches and City Property
One of the best ranches in Washoe county, 230 acres, free water, all farm implements, house of 9 rooms completely furnished, barns and out buildings. A property we can recommend.
Ranch of 10 acres just outside the city limits, good house and barn, free water. A snap for a chicken or vegetable ranch. Half cash, easy terms.
Ranch of 130 acres 7 mile from Reno, well stocked, including hay, implements, house, barn and stock. We can sell for $15,000. Worth $20,000.
256 acres all improved, miles from Reno, free water, well stocked, new house of 12 rooms, two new barns and out buildings, artisian well
A BARGAIN AT $25,000
Another ranch 1½ miles from Reno, 320 acres, free water, well stocked, good house, all farm implements. Price $21,000.
We have several stock ranches. In fact, we have any thing you might want in ranch or city property, improved and unimproved. We have some of the swellest building lots in the city. Houses from $1,000 to $40,000.
We have a great deal of property we do not advertise.
See
John T. Read & Bro
Room 7, Bank of Nevada Building

Bank of Nevada
RENO, NEVADA
G. F. Turrittin ..... President
M. Scheeline ..... First Vice-President
P. L. Flanigan ..... Second Vice-President
R. C. Turrittin ..... Secretary-Cashier
H. Lewers ..... Assistant-Cashier
Directors
Daniel Meyers, G. F. Turrittin, A. G. Fletcher, P. L. Flanigan, Moritz Scheeline, R. L. Douglass and Henry Anderson.
PAID UP CAPITAL, $600,000
Accounts of Banks, Corporations and Individuals received on the most favorable terms.
3½ Per Cent Per Annum Paid on Time Deposits
Buy and sell exchange on all principal cities of the United States, Canada, Asia, Europe and Africa.
Messrs. Scheeline and Osburn are resident agents for 16 Fire Insurance Companies, the total assets of which are $217,640,081.
Safe Deposit Boxes for rent, prices according to size, varying from $3 to $12 per annum.
WE SOLICIT YOUR BUSINESS
Savings Department
Our Savings Department accepts deposits of $1.00 and upwards, paying 5% per cent per annum thereon.

Washoe County Bank
RENO, NEVADA
Capital Fully Paid Up ..... $[illegible]
Surplus Fund 100,000.00
A GENERAL BANKING BUSINESS.
Exchange Department
Issues Travelers and Commercial Letters of Credit, Drafts and Money Orders available in all parts of the world.
Savings Department
Pays interest at rate of 5% per cent per annum on deposits.
Insurance Department
Insures property against loss by fire, representing the leading fire insurance companies.
George W. Mapes ..... President
M. E. Wead ..... Vice-President
F. M. Rowland ..... Vice-President
C. T. Bender ..... Cashier
George H. Taylor ..... Assistant Cashier
Fred Stadtmuller ..... Second Assistant Cashier
DIRECTORS
Albert M. Ward, D. A. Bender, A. E. Manning
WE SOLICIT YOUR BUSINESS

Get a New Dress for Your Horse...

SPECIAL ANNOUNCEMENT!

Gold Horn Leasing Company

INCORPORATED

500,000 Shares, $1.00 each. Fully Paid, Non-assessable

Officers

CAPT. J. B. MENARDI, mine owner and operator, ... PRESIDENT
W. L. COX, Broker, ... VICE PRESIDENT
FAYE E. SAWIN, ... SECRETARY
C. T. BENDER, Cashier, Washoe County Bank, ... TREASURER
JAS. T. BOYD, Senator, Washoe County, ... COUNSEL
J. B. O'SULLIVAN, Capitalist, ... DIRECTOR

This company has a lease on the Moonshine claim of the Gold Horn Mining Company's ground, 300 feet by 600 feet and has a full two years lease.

The ground adjoins the St. Ives and the Velvet, both splendid properties.

The lease has been pronounced by several of the best mining men of the state to be one of the choicest pieces of ground in the district.

FIRST ISSUE OF STOCK ALMOST GONE

The first issue of 100,000 shares at 15 cents is going rapidly and we expect to have it more than filled this week. No more will be issued at this price after the 100,000 is sold. Over half the issue is already placed and we have advertised it but five days.

WHY WE DO IT!

We have been asked why we put the stock out at so low a price. The reason is that the money is going into the ground and not into broker's commissions. And also that we consider this as a fitting introduction of the new firm for we confidently predict that this stock will be a dividend payer inside of six months. If we did not expect this we should certainly not put it out, as we are doing, under agreement to protect the price.

NOW!

Any subscriber to the stock of the Gold Horn Leasing Company may return the stock to the company's offices at any time before the 10th day of February and have his money refunded should the proposition not prove satisfactory after investigation.

Make our office your headquarters. Any information that we may have will be cheerfully given you upon application.

SPECIAL WIRE QUOTATIONS DAILY

We do a general brokerage business and are here to treat you right. Give us a call.

W. L. COX & COMPANY, Reno, Nevada

CLASSIFIED ADVERTISEMENTS

NOTICE—All classes of legitimate advertisements not exceeding four lines inserted for 50 cents a week.

HELP WANTED

WANTED—Immediately, two girls to wait on table at the Ventura hotel; apply at office of hotel before ten a. m. d14w

HELP WANTED—Capable managing salesman to represent large manufacturing concern for this territory; exclusive contract. W. F. A. Co., 1805 Gough St., San Francisco. d14w

WANTED—A Japanese boy to do cooking and housework. Call at Riverside Hotel, room 132. d15w

WANTED—A young farmer and wife for ranch of forty acres, near town. Man must understand irrigation. References required. A splendid position for the right party. Call or address J. C. Woodward, 41 E. Second St. 13w

WANTED—Girl for general housework in family of three. Apply 243 Granite. d12w

WANTED—Young lady as stenographer. One with own machine preferred. Address A. Lund, Carson City, Nev. d12

WANTED—Waiter or waitress for hotel. Salary $35. Write at once to Mrs. Wm. Ritchford, Gardnerville, Nev. d12w

HELP WANTED—Ladies, you can make money by selling embroidered waist patterns. Beautiful Christmas gifts. For particulars call at 229 W. 2nd St. d11w

WANTED—Three boys to learn the mattress trade; good pay, excellent chance for big advancement. Call at 254 Lake St., New Junk Company. d11w

WANTED—Three young women to sew tickings. Call at 254 Lake, New Junk Co. d11w

WANTED—Solicitor to sell treasury stock of a legitimate mining company on liberal commission. Call Monday forenoon, room 36, Clough & Crosby House. d9w

WANTED—Young ladies, also boys, for factory work. Boys must not be under 16 years of age. For particulars address Factory, care Journal. d9w

WANTED—Saleslades and salesmen in all departments. Apply to Mr. Wright, Gray, Reid, Wright Co. d2tf

SITUATIONS WANTED

WANTED—Three good Japanese cooks want positions in a hotel, chief and second and dish washer. Room 19, Vendome House. Harry Arimura. d13w

WANTED—By lady, a position as cook in mining camps; wages $50. Address Mrs. E. M. Gilman, general delivery, Reno. d13w

WANTED—Situation by a first class bread and cake baker. Address J. N. Coulter, Sparks, Nev. d12w

A Capable Japanese wants position to do cooking and housework for family. Motozaki, No. 208 E. 2nd St. d12w

WANTED—TO RENT

WANTED—An experienced lady wants to take charge of rooming house. Can give best of references. Phone 571. Address 206 State street. d13w

FOR RENT—A large room, formally a blacksmith shop. Suitable for a factory or storage room; apply Travelers Rest, 546 E. 4th street. d14w

WANTED—To rent, 4 or 5 room house with modern improvements, fully furnished; or some number of rooms for housekeeping. Address D. W., this office. d15w

FURNISHED ROOMS

[illegible] furnished or unfurnished [illegible] Phone [illegible]

FURNISHED ROOMS

FOR RENT—Furnished rooms, first floor. First house west of Elks home, 109 W First street. d15w

VENTURA ANNEX, next door to hotel, 429 Peavine St. Nicely furnished rooms with heaters, $2 and $2.50 per week. Phone, bath, electric lights. d15w

FURNISHED FLATS—Lower, six rooms; upper, five rooms; modern, nicely furnished. Close in. J. C. Woodward, 41 E. 2nd St. 13w

FOR RENT—Furnished rooms thoroughly modern, with or without board; 417 West 2nd street. d12w

FOR RENT—Neatly furnished south room; gentlemen only. Modern conveniences. One block north from depot; $2.25 per week; 412 N. Center St. d11w

ROOM AND BOARD

BOARDING—I can accommodate several day boarders; terms $6 per week; 150 Ridge St. Mrs. L. E. Overhiser. d5w

CLAIBORNE'S FIRST CLASS BOARDING HOUSE—218 South Center St., south of river. Meal hours—Breakfast 6:30 to 8:30. Lunch 11:30 to 1:30. Dinner 5:30 to 7. n23w3

GOLDEN EAGLE—Only family hotel in Reno. American and European plan; elegant rooms, day 50 cents, week $2.00 up; meals, 25 cents; hotel refurnished with comforts of a home; Sierra st. J. H. Bridges, proprietor. j9tf

VENTURA HOTEL, 437 and 438 Peavine St. One hundred rooms; under new management; the largest and best equipped family hotel in Reno; large elegantly furnished outside rooms with free baths, $2.00 per week; 50c a night; positively the best 25 cent meal in the city; everything modern; clean and up to date. George Elkins, proprietor. a21m

FOR SALE—REAL ESTATE

FOR SALE—On Stewart St., 5 room cottage furnished, modern. Lot 50x155, for only $3000. Olwell & Falconer, 32 E. 2nd St. Phone 2. 11w

FOR SALE—Three room cottage in Sparks, furnished, close in, for only $500; rents for $12.50 a month. Olwell & Falconer, 32 E. 2nd street. Phone 2. d11w

WANTED—To buy a 6 room house about 4 blocks from P. O. Could pay half cash and balance $25 per month; X., Journal office. 11f

FOR SALE—Lot on South Holcomb Ave., 106x100. Price $1100. Olwell & Falconer, 33 E. 2nd St. Phone 2. d7tf

FOR SALE—This is not a snap but splendid value, 5 room house, modern, fine lot 50x140, chicken sheds; $1700. See Hibbard & Turner. n11f

FOR SALE—For location, price, and enhancing of value, lots in Fairfield Heights skins anything on the market. See Hibbard & Turner Realty Co. n11f

FOR SALE—Six room house and four lots on west 7th St. Lots 50x140 feet. House only two years old. Price $2000. Olwell & Falconer, 32 E. 2nd St. Phone 2. d8tf

A SIX ROOM house on West Commercial St., $2000; easy terms. Olwell & Falconer, 32 E. 2nd St. Phone 2. d7tf

HOTEL FOR SALE—Without question, the finest hotel property in Nevada; house of 50 rooms, elegantly furnished and surrounded by beautiful grounds containing 2 acres; fronts on three of Reno's best streets as follows: 4th St., 300 feet; Lake St., 200 feet; Center St., 200 feet; great chance to subdivide; lots will pay entire purchase price, leaving all room required for hotel; now doing a prosperous business and sole reason for selling is owner's wish to retire; one-half of purchase price must be in cash; easy payments for balance; this property has 200 feet frontage. Address "H." D. DONAHEY, Reno, Nev. d7tf

FOR SALE—Five room house with three lots in Stewart's addition. Jens McCormick, 1 Stewart and Burns Street. d6tf

FOR SALE—REAL ESTATE

$3000 INVESTMENT—Good building and lot leased for five years at $25 per month; sure income. Apply Banking Realty Co., Hibbard & Turner, Reno. d9w

FOR SALE—Three houses and lots, 150 feet frontage on Park St. Houses new, good income property. Price $5000. Olwell & Falconer, 32 E. 2nd St. Phone 2. d8tf

FOR SALE—Three building lots located at corner of Sierra and Eighth St. for sale. Inquire at office of W. F. Mitchell Co., or 805 Sierra St. o12tf

FOR SALE—New house of eleven rooms with modern conveniences; centrally located. Inquire at 147 Mill Street. j12tf

AN OPPORTUNITY—500 goats Angora variety, will increase 500 in 4 months, right to 160 acres land, part fenced; small house, furniture, goat sheds and corrals. Plenty free water. Romantic spot on river hill side. Immence outside range; good market for goats and wool. A gift at price, $1625; come quick if you want to double your money in short order. R. E. Lee, Real Estate Broker, Box 103, E. Auburn, Cal. d15w

SECOND HAND

JUST PHONE 291 for Nevada Junk Company. We pay the highest prices for all kinds of junk; if you want to buy or sell anything call at 254 Lake or phone 291. j15tf

SECOND-HAND CLOTHING—If you wish to buy or sell new or second-hand clothing, call at the Truckee Clothing Store, 27 West Second Street, O'Connor Block. Highest prices paid for second-hand goods of all kinds. Phone 385. n20tf

LOST

LOST—Gold fountain pen with initials S. F. Leave at the Hub and receive reward. d13w

LOST—Ladies carved hand purse, owners card inside. Leave at this office and receive reward. d15w

LOST—A mink muff with two heads. Lost between depot and Riverside hotel, Tuesday night. Return to Riverside hotel and receive reward. d15w

FOUND

FOUND—A man's fur driving glove. Owner can have same by calling at this office and proving property and paying for this ad. n13tf

FOUND—Round locket with initials on back. Owner may have same by proving property and paying for this ad. d12w

EMPLOYMENT OFFICES

RENO EMPLOYMENT AGENCY—C. D. Virgin, 122 Commercial Row, will furnish all kinds of help for railroads and mines. Phone 436. d1tf

JAPANESE EMPLOYMENT OFFICE—All kinds of labor furnished at short notice. R. Kako, proprietor, 206 East Second. Phone Main 868. m1tf

FOR SALE—MISCELLANEOUS

FOR SALE—40 head Oregon horses, broke, and unbroke, at the Mullins Ranch, near Wedekind, on and after Sunday, Dec. 16. H. S. Shirk. d14w

FOR SALE—Picket fence which surrounds Catholic church property on Second St. Inquire at priests residence. d11

FOR SALE—New Home, Domestic and White sewing machines; all makes rented and repaired. J. S. Elstner, 309 North Virginia. Corner Fourth. Phone Main 1078. m30tf

FOR SALE—Half interest in a good paying blacksmith shop. Apply Geo. Hibbard & Turner Realty Co. n1tf

WINDOW CLEANING

[illegible]

NEVADA STATE JOURNAL

UNION LABEL

Published every morning, Monday excepted, at Reno, Nevada.

MEMBER OF ASSOCIATED PRESS.

E. L. BINGHAM, Manager.
Office: The Journal Block, Second Street. Telephone: Main 167.

TERMS OF SUBSCRIPTION:

One year, by mail $6.00
Six months, by mail 3.00
Three months, by mail 1.50
Per week, by carrier 15

AGENTS

Rosenthal & Armanko ..... Virginia Street
W. R. O'Neil Co. ..... Tonopah, Nev.
Frank J. Gorman ..... Gold Hill, Nev.
Carson Stationery-Novelty Co. ..... Carson

TO SUBSCRIBERS.

Parties who do not receive their papers, or who have any cause of complaint will oblige by notifying this office.

TEN DOLLARS REWARD.

A reward of $10 will be paid for information that will lead to the arrest and conviction of parties stealing The Journal from premises of subscribers.

Entered at the Postoffice at Reno, Nevada, as second-class matter.

MISCELLANEOUS

A. J. TAYLOR has bought E. B. Bunting's gasoline saw engine and will transact business. All orders left at 115 Elm St. d15w

NOTICE—Hale's transfer has a wagon on till 12o'clock at night. Phone 30 to have transfering done. d15m

NOTICE—Stage leaves Clark's on Mondays, Wednesdays and Fridays on arrival of No. 24 for Ramsey and leaves Ramsey on Tuesdays, Thursdays and Saturdays to connect with No. 23, on and after Dec. 17th. d13w

HAIR SPECIALIST—Facial massage and manicuring. Agency for Dr. E. E. McLean's celebrated hair preparations and creams. Apartment A., 227 N. Virginia St. d12m

ELECTRIC FRENCH BEAUTY DOCTOR—Madame Dr. De Seltier is prepared to give electric facial massage, also full length electric massage; erase pimples, wrinkles and black heads. Disease condition permanently cured; also electric shampoo for dandruff. Will go to your home when called for. Come and learn how to be beautiful free of charge. No. 12 Commercial Row, Room 3, Reno. n11m

NOTICE—Miss F. Anderson, representing the Gassard Corset Co., from Chicago, has left for Goldfield and Tonopah. Will return in two weeks. d11w

THE world moves, so does Hale's Transfer & Storage Company; baggage and furniture movers, packers and shippers. Office, Claremdon Hotel, opposite Depot. Phone Main 30. a25tf

THE UPSON TAMALE—You can get them at the Grotto, No. 246 Virginia St., Reno, Nev. 9

HOUSES TO LET

FOR RENT—A six room furnished house, all modern improvements; inquire at 123 Stevenson St. d15w

MONEY TO LOAN

MONEY TO LOAN—If you have a clear lot I will loan you money to build and put up your house to suit you. Phone 571. Address C. H. Hendrichs, 206 State St. d13w

THE CITY LOAN CO., 227 Virginia Street. Phone Main 42, is the recognized bank of the wage-earner; it advances its funds to all reliable salaried employes just on note returnable in easy weekly or monthly payments to suit the borrower; get our rates and terms if in need. j28tf

MUSIC TEACHERS

G. W. PARKMAN—Teacher violin, mandolin, guitar bands and orchestra, 24 West Second Street. j8tf

Gift of Lydia Pinkham's Vegetable Compound for Local [illegible]

PROFESSIONAL DIRECTORY

SURVEYORS

T. K. STEWART,
County Surveyor
U. S. Deputy Mineral Surveyor. Phone 758. Reno, Nevada.

ATTORNEYS

S. McDOWALL
Attorney and Counsellor
Formerly of Leadville and late of Salt Lake City. Rooms 2 and 3, State Journal Building, Reno, Nevada. Mining and corporation business a specialty. Will act as Statutory Agent of foreign corporations on reasonable terms.

H. R. COOKE ALBERT D. AYRES
COOKE & AYRES,
Attorneys-at-Law
Office in Journal Block, Rooms 4-5-6, Reno, Nevada. General practice in all courts. Phone 465.

W. E. F. DEAL
Attorney-at-Law
Room 112 Stock Exchange Bldg. 330 Bush Street, San Francisco. Bank of California Bldg. Virginia City.

DODGE & KNIGHT,
Attorneys-at-Law
Clay Peters Building, Reno Nevada.

E. S. FARRINGTON C. E. MACK
FARRINGTON & MACK
Attorneys-at-Law
Office, Golden Block, Center street. Will practice in all courts of the State and United States. Phone Main 496.

JAMES T. BOYD,
Lawyer
Rooms 101-102-103, Golden Building, Center street, Reno, Nevada.

L. E. C. HINCKLEY,
Attorney-at-Law
Corporation and mining law a specialty. Rooms 215-218 Clay Peters Building. Phone 1149, Reno, Nevada.

T. F. MORAN
District Attorney
Of Washoe county has moved his office to the Courthouse on Virginia Street, where he will continue his practice as before. P. O. Box 723. Phone 575

VETERINARIAN

DR. L. W. O'ROURKE, M. R. C. V. S.
Nevada State Veterinarian
Office and Residence [illegible] Phone [illegible]

DENTISTS

FRED J. RULISON, D. D. S.
Dentist
Graduate University of California, College of Dentistry. Office 218 Virginia street. Phone, Main 678.

DR. J. C. HENNESSY,
Dentist
Clinical Instructor College of Physicians and Surgeons San Francisco. Office Second and Virginia streets. Hours, 9 a. m. to 12 m. and 1 to 6 p. m.

DR. CHAS. COFFIN,
Dentist
Office Investment Building, over C. J. Brookins' store, Virginia street. Phone Main 298.

SHORTHAND AND TYPEWRITING

FOR GREGG, PITMAN AND TOUCH SYSTEM OF TYPEWRITING
—GO TO—
EFFIE M. SCRIBNER, O'Connor Bldg., W. 2d Street

MUSIC

A. T. KROLL
Teacher of Violin
Instruction given by a modern, most practical and progressive method.
A. T. KROLL'S ORCHESTRA
Select music for concerts, receptions, balls, etc. Residence, 209 Maple Street. 'Phone Main 518.

HENRY LOUIS—
Teacher of violin, guitar and all string instruments. Late leader of Orchestra, Columbia Theater, San Francisco. Residence, 126 Ridge St., or Wiley B. Allen Piano Co.

GENEVEA M. CANDLE,
Teacher of Piano
Graduate of Lincoln (Nebraska) Conservatory of Music. Residence 16 Rock Street.

ARCHITECTS

Wm. A. JONES
Architect
Room 2, Over Farmers & Merchants Bank. Office Hours:—11 to 12 A. M. 4 to 5 P. M. Reno, Nevada.

ACCOUNTANT

H. A. PERKINS
Public Accountant and Auditor
[illegible]

PHYSICIANS

DR. THOS. P. McDONALD,
Physician
Office and residence 21 Mill street, Reno, Nevada. Hours—9 to 10 a. m., 2 to 4 and 7 to 8 p. m.

Dr. Thompsons' ELECTRICAL DENTAL PARLORS

CROWN AND BRIDGE WORK $5.00 UP

Gold Fillings ..... $1.50 up
Silver Fillings ..... $1.50 up
Cement Fillings 50c

FULL SETS OF TEETH $10.00 UP.

HOURS—9 to 12 a. m., 1 to 5 and 7 to 8 p. m. All other engagements by appointment

17 E. Second Street

There's no use in kicking about being dissatisfied with harness you are using. It's useless. The only remedy is to make a change. You make no mistake when you get our harness and saddlery furnishings. The quality and workmanship are of the best.

Flanigan Warehouse Co

Novacovich GROCERIES

[illegible]

NewspaperARCHIVE® NewspaperARCHIVE®

YOU CAN'T BEGIN TOO EARLY

to think of Christmas

We thought of it long ago, and are now prepared to make you think of it. Drop in any time and see our splendid stock of

- Lounging Robes
- Smoking Jackets
- Holiday Neckwear
- Correct Shirts
- Suspenders
- Dress Gloves
- Silk Pajamas
- Silk Night Shirts
- Fine Underwear
- Superior Suspenders
- Fancy Hosiery
- Fine Linen Handkerchiefs hemstitched and initial
- Mufflers
- Full Dress Protectors
- Knox and Stetson Hats
- High Grade Suits and Overcoats

The most magnificent assemblage of exclusive designs and effects we have ever had the pleasure of showing.

KUHN'S Next Door to Postoffice

SMART SHOP FOR MEN

Come in and See Our Holiday Line

---It's a Line Worth Seeing

SMOKING JACKETS, BATH ROBES, REEFERS, HANDKERCHIEFFS—LINEN, SILK AND INITIAL SILK SUSPENDERS, COLLAR BOXES LATEST STYLES IN NECKWEAR (Plain and Fancy Colors)

Baker & Toombs A STORE FOR MEN

MASONIC TEMPLE

YES!

Choice Table Damask and Napkins to Suit all at.....

Sol Levy's Dry Goods Store...

Something New in Dentistry

Whalebone Plates---Can't Break Them Guaranteed for 20 Years

We will make these plates for $10.00 for the next thirty days just to introduce our new invention. Consultations and examinations free.

Extracting by our painless secret method $0.50
Crown and Bridge work $6.00

OBDONTUNDER DENTAL CO.,

PHONE 1181 150 VIRGINIA ST.

LOUVRE LACEY

Stout & Miller Reno, Nev.

Hotel Golden

Most elegantly appointed hotel in Nevada. Steam heated. Half block from depot. Electric lighted hot and cold water in every room. Sample room on first floor. Dining room a la carte.

A. NORTH, Proprietor Center St. Reno, Nev.

John Wieland's Extra Pale Lager Beer

Strictly Union Labor Made

Anheuser-Busch St. Louis Bottled Beer. Fredericksburg, San Jose. Agents for State of Nevada for Shasta Mineral Water. S. S. MONTGOMERY, Wholesale Dealer, Reno Nevada.

EDITORIAL COMMENT

The Metric System

EVERY once in a while we read that the metric system is gaining ground and that it will soon be in general use. On examining such statements you will find, as a general thing, that the authors are physicians, professional writers and persons whose knowledge of the subject is necessarily superficial.

We venture to declare as a fact that the metric system is now in as general use throughout America as it ever will be. There are objections to its further spread that could be overcome only with great difficulty and at enormous cost. One of these objections is the fact that the many and invaluable tabulations used by mechanical, mining and civil engineers and architects throughout America and the English-speaking countries would have to be re-written. The new calculations involved, it has been estimated, would require nearly thirty years to make. Nor is the decimal system the best in all cases. It was tried in the case of the divisions of the quadrant, but was abandoned after several years' trial by the very engineers who introduced it.

A writer in the American Magazine—a physician by the way—says the international map of the world cannot be made because national surveys do not agree in standards. It is such assertions as this that made the first John Trautwine voice his protest against the metric system—not the system itself, but the errors of its ill-informed advocates. The magazine's assertion is simply not true.

The metric system is taught in most schools today and children are familiar with it, but they are also taught the old system of weights and measures and will continue to be.

Carnegie on Wealth

A PASSION for notoriety may be the animating motive of Andrew Carnegie's existence, but that he has some sensible ideas at times no one can deny. His proposition before the National Civic Federation in New York on Thursday that the community, on the death of men of wealth, should acquire a share of their estates, is a good one. It is already in practical effect in England, where the enormous inheritance tax forces heirs of large estates to live in retirement for years after coming into the property.

Mr. Carnegie, however, opposes an income tax, and therein he is illogical. He defends his idea of the major share of large estates escheating to the comunity by arguing that the money belongs to the community. It always did belong and, if right to take it back after the user's death, it certainly is right that the user should in his lifetime, pay for the use.

It is no socialistic theory that all property belongs to the state, but, on the contrary, it is the principle upon which law is founded, as every lawyer knows. We think that the general public is learning to understand this; and, once understood, Mr. Carnegie will have not only the heavy inheritance tax that he wants, but the income tax to which he is opposed. Both are coming and soon.

Roosevelt at It Again

IN one of President Roosevelt's letters to Mrs. Bellamy Storer, he tells "My dear Maria" the Roosevelt opinion of the Pacific coast—an opinion that was evidently not intended to be made public. He says:

"I should like much to get a Pacific Slope man in the Cabinet. At present I see no Pacific Slope man who would be competent to fill the position."

Later he took Victor H. Metcalf into the official family, but, nevertheless, Roosevelt had traveled all over the Slope before he became president and his appointment of Metcalf does not excuse the conceit and big-headedness, not to say bumptiousness, of his remark to Mrs. Storer. The Slope may not produce time-serving Cortelyous, or Oscar Strauses and it certainly would squelch meddlesome fools like Charles J. Bonaparte early in their career, nor do we consider on the Slope that to be the attorney of a dozen big trusts, like Elihu Root, makes a man competent to fill a cabinet position.

The people of the Slope recall the dream of Nebuchadnezzar—that the image's head was of fine gold, his breast and arms of silver, his thighs of brass, his legs of iron and his feet part of iron and part of clay. Two years ago Roosevelt was the popular idol on this coast. Today the clay of his feet is seen by everyone and his popularity, like the image, has been broken into as many pieces as the chaff of the threshing floor. He is seen in the Japanese affair, in this letter to Mrs. Storer, in his withdrawing great areas of land from settlement and, finally, in the inspired assault made by Elihu Root on the American principles of government, to be merely a pompous, despotic person, inflated to enormous proportions by his tremendous vanity.

THE Best Shoe Made

WHEN A MAN WANTS TO KNOW WHICH IS THE BEST SHOE MADE WE TELL HIM

THE $3.50 Regent SHOE

Because it is. We are agents for it. If he asks which is the next best, we tell him our $4.00 shoe, and it is. Not just because it is ours, but we were determined to have as good a shoe as possible, even though we do sell it at a very close margin. One pair of our Men's Shoes will make you our customer. A new pair for every pair that fails.

H. LETER, The Clothier
14 COMMERCIAL ROW, RENO

The New Overland Hotel

THIS HOTEL is steam heated and electric lighted throughout. The most complete dining room and grill in the city. Cafe and restaurant under management of the hotel. The finest bar in the State in connection.

CHAS J. SADLIER, Prop. Commercial Row & Center Street

The Imperial

Mrs. F. W. Selfridge, Prop.

Most elegantly furnished rooms in Nevada. Steam heat, hot and cold water; baths and electric lights.

Corner Second and Sierra Streets, Reno

THE OWL CAFE

232 North Virginia Street

A place where you can get a good meal served in an appetizing manner, at a reasonable price.

Biddleman Bros.

PHONE 151

Sacramento Beer Hall....

Headquarters for all Miners and Mining Promoters. No Sazerac Club—Only Straight Goods.

BECKER & HUSER

EAT AT The Cottage Restaurant Douglass Ave.

The Famous Old Brand

CHICKEN COCK WHISKEY

This whiskey is bottled in bond at the distillery in the presence of officers of the internal revenue, and its age, purity, full strength and full measure are guaranteed by the U. S. Government stamp over the cork of the bottle.

Frank Bros. Co.
Sole Agents
230 Virginia St.

TURKEYS FOR CHRISTMAS

Also All Vegetables of the Season ...At...

Frank Campbell's :: Cor. Virginia & 4th

Give A Man

Something Useful and You've Touched the Right Spot

CHRISTMAS is coming and here's a suggestive list, of useful, sensible and appreciable gifts, any of which will make a man happy.

Bath Robes
Made from JACQUARD BLANKETING in beautiful colorings and designs. Prices
$5.50 to $8.00

John B. Stetson Hats and Fownes English Gloves make lasting gifts

Combination Sets
in fancy lithographed cartoons, containing one pair each fancy garters, suspenders and arm bands, all to match. Prices, set
$1.00 and $1.50

WE HAVE

The prettiest line of Neckwear shown in Reno at 25c, 50c and 75c

Every Man Needs a
Suit Case
See those we are showing at
$5.00 to $15.00

Silver and Gold Mounted
Suspenders
in fancy cartoons
$1 to $4

All styles Fancy Socks 25c to 75c

Linen and Silk Handkerchiefs 10c to $1.00

Flanelette Night Robes and Pajamas 75c to $2.50

Full Dress Silk Reefers and Mufflers
in newest styles
75c to $3.50

Smoking Jackets
We have the best values at
$4.50 to $10

Copyright 1906 by Hart Schaffner & Marx

We Issue Glove and Merchandise Orders

Copyright 1906 by Hart Schaffner & Marx

M. FRANK & CO.

Phone 693 235 Virginia Street

We Give Saving Stamps

NEWSPAPER ARCHIVE®